Patrolman Is Murdered by Highwaymen in Night Duel

ONE CENT
Sunday Edition 5¢

Oakland Tribune.

LAST EDITION

VOL. LXXXII. WEATHER—Oakland and vicinity: Fair, warmer tonight; fair Tuesday; light northerly wind. OAKLAND, CALIFORNIA, MONDAY EVENING, SEPTEMBER 21, 1914. 16 PAGES NO. 32.

WILHELM RUSHES 100,000 TO FRONT

:O: :O: :O: :O: :O: :O: :O:

GERMANS FORCED BACK

PATROLMAN SLAIN IN DUEL BY THUGS

Robbers Make Escape Through Streets, Leaving Officer Dying

Their Trail Is Followed by Blood From Wound

SAN FRANCISCO, Sept. 21.—Shot down while making his rounds in a neighborhood infested with thugs and yeggmen, which has been the scene of a half dozen tragedies since the fire, Special Policeman John Dougherty, a veteran officer, met his death at an early hour this morning.

Dougherty was murdered supposedly by robbers whom he encountered. Four shots in quick succession, followed a few seconds later by a fifth, were heard by three citizens in the vicinity. A little later Dougherty was found. But he had breathed his last and the exact circumstances of the killing remain at this time a complete mystery.

The tragedy occurred in front of the stable yard of McNab & Smith, draymen, Seventh street, between Bryant and Brennan streets. Shortly before 2 a. m., in the middle of the roadway, Patrolman John Donohoe came upon Dougherty's body. Beside the officer lay his pistol with one cartridge discharged. It is believed that he fired this shot after he had

(Continued on Page 7, Col. 1)

JAPANESE DESTROY TWO TSING TAU FORTRESSES IN AEROPLANE ATTACK

By Associated Press.

PARIS, Sept. 21, 3 p. m.—Telegraphing from Petrograd, a correspondent of the Havas Agency says: "A dispatch received here from Vladivostok declares that the Japanese aeroplanes, throwing bombs, have destroyed two of the important fortifications at Tsing Tau."

BRITISH TROOPS TO RESCUE.

By Associated Press.

PEKIN, Sept. 21.—Transports conveyed British troops to aid the Japanese in the attack on Tsing Tau, left Tsing Tau Saturday. The detachment consists of one regiment, the South Wales Borderers.

KILLS WIFE AND SELF IN COURT

SANTA ROSA, Sept. 21.—Rather than pay his wife alimony, Ira McLain, well-to-do farmer, murdered his wife today in the corridor of the Superior Court and committed suicide with the revolver. The court had just granted the wife alimony in divorce proceedings. As soon as the award was announced McLain sought his wife, just outside the door and shot her dead.

Auto Bandits Shoot Cashier and Rob Bank

CHICAGO, Sept. 21.—Three robbers today entered the Franklin Park Savings Bank, located in a suburb, fatally shot the assistant cashier and escaped in an automobile with an unknown sum of money.

Match Factory Razed by Disastrous Fire

REDDING, Sept. 21.—Fanned by a high north wind, a fire which broke out last night in the plant of the Diamond Match Company, across the Sacramento river from here, got beyond control and today had destroyed the company lumber yard, containing 2,500,000 feet of lumber, the yard equipment and office building, a shed north of the county road, the general office building and the residence of Superintendent Shelton. No authorized estimate of the loss was obtainable.

Cloudburst Creates Havoc in Mining Town

RAY, Ariz., Sept. 21.—A cloudburst swept this town today, doing heavy damage, but causing no loss of life. A store and seven residences were washed down Mineral creek into the Gila river. The houses of the Hercules Mining Company were demolished and half a mile of the Gila Valley railroad washed out with two bridges. Nineteen 60-ton ore cars were hurled into the creek, the current of which swept down the main street of the town, seriously damaging many business houses.

It was the worst flood within the memory of the oldest settlers. In addition to the havoc wrought in the town surrounding ranches suffered severely.

Cable Sent for Copy of Carden Interview

WASHINGTON, D. C., Sept. 21.—The British foreign office cabled the British embassy here today for copies of the printed accounts of a recent interview on conditions in Mexico attributed to Sir Lionel Carden, the departing minister.

The interview was printed just after Sir Lionel sailed from New York. Almost immediately Ambassador Sir Cecil Spring-Rice expressed regret to the state department.

Later the department formally inquired of the British government if the alleged interview was authorized.

Thaw Receives Trust Payment of $142,124

PITTSBURG, Sept. 21.—An order issued in Orphans' Court here today provides for the payment to Harry K. Thaw of $142,124, due him from the trust created by the will of his father, William Thaw. It was the second payment made to Thaw. Last June he received $136,782.

MT. LASSEN PEAK HAS VIOLENT EXPLOSION

REDDING, Cal., Sept. 21.—After a night of smothered muttering and rumbling, Lassen peak exploded today in a sharp thunder clap which rocked the houses at Macomber Flat, distant nine miles from the mountain.

The eruption today is the forty-eighth since the prehistoric volcano awoke to new life on May 30, and the first that has been accompanied by an earthquake. At the time the shock was felt—3 o'clock in the morning—the activities of the mountain were not pronounced enough to make themselves visible from a distance, but at 6 o'clock a vast volume of sulphurous, ash-laden smoke and steam was seen pouring from a fissure one mile below the older vents.

The mountain now has four craters—the ancient one still sealed; the new main crater, closely adjacent; a third crater formed by the eruptions of the past three weeks, not far below the main crater, and the fissure blown open today.

Twice yesterday the two new craters spouted clouds of smoke, but today the daylight showed inactive, while the lower vent was furiously busy. Smoke and floating ash veiled the entire mountainside.

Telephone communication with the forest ranger's station at Mineral and the lookout vantage on Broken-Off mountain has failed, possibly due to the earthquake.

Six hours after the shock the latest crater seemed as active as ever.

WOMAN BEATEN OVER HEAD WITH BLUDGEON

BERKELEY, Sept. 21.—While she was caring for the money which her husband had left in her charge, Mrs. F. C. Smith was struck over the head with a monkey-wrench at her husband's shop at 2112 Addison street this morning. Her assailant is believed to have been William Grund, 18 years old, an employe of Smith in his metal plating establishment. During the time that Mrs. Smith was being cared for by men from neighboring offices who had heard her cries, Grund disappeared and has not since been seen. An element of mystery is introduced into the case by the fact that Mrs. Smith refused at first to give the name of her assailant to the detective, who investigated the assault.

Smith had finished making his collections this morning and left the money in charge of his wife before going across the bay. He had been gone but a short time when men in several neighboring offices and stores heard a woman's cries from the shop. H. A. Johnson of 2123 Center street, H. C. Hutteman of 2121 Center street and Edward Smith of 2119 Addison street ran in the direction of the cries. They found Grund standing outside the door of the shop, moaning and rubbing his abdomen and declaring that he had just had a fit. They brushed by him and into the shop, where they found Mrs. Smith had fallen from her chair and bleeding profusely from two ugly gashes in the scalp. They assisted her to the offices of Dr. W. B. McCraken, where she received treatment. It was believed by the physician that the wound, although painful, had not caused a fracture of the skull. She was removed later to her home in Emeryville.

When Johnson and the others returned to the Smith shop they found that Grund had disappeared and the matter was at

(Continued on Page 7, Col. 5)

:O: :O: :O: :O: :O:

Battle of Aisne Still Undecided

HERO OF MANILA BAY, WITH DEWEY, DIES IN SOUTHLAND

By Associated Press.

LOS ANGELES, Sept. 21.—Lieutenant William Edwin E. at Lee, of the United States revenue cutter service, who was credited with having fired the first shot from the American squadron at the battle of Manila bay, is dead here today. He had been in command of the cutter Snohomish at Neah Bay, Wash., and was here on sick leave. He was 52 years old.

Lieutenant at Lee was in command of the guns of the cutter McCulloch at Manila bay and pulled the lanyard of the first gun that answered the fire of the Spanish forts. He was appointed to the cutter service from New York in 1896.

ALLIES FORCE FOE FROM TRENCHES ON LEFT

By Associated Press.

PARIS, Sept. 21, 6:30 a. m.—There is little change in the situation in the great battle of the Aisne, according to the latest official announcements. The extreme left of the allies' forces continues to bear the brunt of the fighting and at one time, Saturday or Sunday, the officials do not bring out the time clearly, the Germans in a furious counter attack gained some ground, which, however, was speedily regained. Elsewhere along the big battle front the successes of one side have been counterbalanced by forward movements of the other, but military experts here claim the allies have bettered their position, so far as it affects the continuation of the struggle, since they have reached and entrenched themselves on high ground.

The best opinion here, however, inclines to the belief that the frontal attacks of the forces, apparently of equal strength, will continue for some time without result unless something unforeseen happens.

WRECK OF CATHEDRAL.

The havoc wrought in the famous cathedral of Rheims by the German guns, as told in official and other dispatches from the front, is the subject of bitter comment here. It is stated that the French government will lodge a protest with all the powers regarding the bombardment of the cathedral, which unofficial dispatches say was sheltering several hundred wounded and flying a Red Cross flag.

Copies of letters said to have been found on German prisoners continue

(Continued on Page 2, Col. 3)

KAISER'S TROOPS WITHDRAWING FROM FRANCE TO DEFENSIVE ON FRONTIER, IS SCOUTS' REPORT

By Associated Press.

ON THE BATTLE FRONT, Sept. 21, via Paris, 5:36 p. m.—The western wing of the German line has been thrust back about seven miles in the last 48 hours as a sequel to continuous fighting night and day.

Both armies, despite almost superhuman fatigue, show the utmost determination not to yield an inch of ground without a terrible struggle, but the fresher troops at the disposal of the allies have gradually forced the Germans to recede.

TO DEFEND GERMAN FRONTIERS.

By Associated Press.

LONDON, Sept. 21, 8:40 a. m.—An officer just returned from Soissons states that an aeroplane reconnoissance has given rise to the conviction that a large portion of the German forces is retiring with its trains and heavy stores, says a dispatch from Paris to the Express. It is believed orders have been received from Berlin for the main forces to retire and defend the German frontiers, leaving only 200,000 men to defend the fortified lines and cover the retirement.

Austrian Troops Now Occupying Brussels

By Associated Press.

AMSTERDAM, via London, Sept. 21, 4:20 p. m.—A message to the Telegraaf says the German troops which were in Brussels have left that city for the French and Russian fronts and the army now occupying the city is Austrian and has with it several heavy siege guns.

The Telegraaf says that as an outcome of quarreling between Bavarian and Prussian soldiers several of the Bavarian ringleaders in these disorders have been courtmartialed and shot. Brussels is reported quiet.

The price of provisions has increased considerably and some products are scarce.

Paris Census Shows 1,026,507 Have Fled

By Associated Press.

PARIS, Sept. 21, 3:50 p. m.—Official figures on the census of Paris within the city walls, show that there are today in the capital 362,454 fewer families than there were in 1911. The number of households now in the city is 761,2[illegible]. The population shows a reduction of 1,026,507 as compared to 1911. This is equal to 65 per cent of the population in normal times.

Southern Pacific R. R. Fined by U. S. Court

LOS ANGELES, Sept. 21—Having pleaded guilty to charge, the Southern Pacific Railroad today was fined $1000 in the United States District Court for rebating. It was alleged and adopted and admitted that the railroad had offered preferential rates to a Redlands orange growing association to St. Louis and Chicago.

100,000 REINFORCEMENTS.

By Associated Press.

LONDON, Sept. 21.—General von Kluck's army, according to a Soissons dispatch to the Daily Express, is being heavily reinforced. The dispatch reports that 100,000 troops are coming through Belgium by way of Maubeuge.

ATTEMPT TURNING MOVEMENTS.

By Associated Press.

LONDON, Sept. 21, 10:20 a. m.—While the fortunes of battle fluctuate between the lines along the center of the extended front in France, desperate efforts are being made to execute turning movements on both flanks.

The Anglo-French left wing is exerting every ounce of strength to turn the flank of German General Von Kluck, who is reported as having received heavy reinforcements, while the German left, according to a cautiously worded announcement in Berlin, is making equally strenuous efforts to outflank the French right resting on Verdun.

RAINS HAMPER ALLIES.

Under ordinary weather conditions the Anglo-French task would be the easier for the reason that Verdun, heavily fortified, must fall before the French right can be seriously threatened; but on the German right the heavy rains have made such a morass of the valley of the Oise that the allies are hardly likely to move along the natural course until the German front north of Soissons has been driven back. The high ground between Noyon and Chauny has been heavily fortified by General Von Kluck, and it dominates the whole valley of the Oise.

That the Germans chose their present defensive position deliberately is indicated by the fact that their heavy

(Continued on Page 2, Cols. 1-2)

FRENCH LEFT ADVANCES ON AISNE AT BAYONET POINT

By Associated Press.

PARIS, Sept. 21, 3:01 p. m.—The following official announcement was given out in Paris today:

"First, on our left wing on the right bank of the river Oise we have advanced as far as the heights of Lassigny, west of Noyon. To the east of the Oise and to the north of the river Aisne the Germans have given evidence of a recrudescence of activity.

"In the region of Craonne there have been violent encounters which did not stop short of bayonet charges. The enemy has been everywhere repulsed with considerable losses. In the country around Rheims the enemy has not undertaken any infantry attack, confining himself to artillery fire directed against our front from heavy guns.

"Second, on the center in the Champagne country and on the western slopes of the Argonne river, an exception being made of Souain, we have taken Mesnilles Sur Lus and Massiges.

"In the Woevre district the enemy still holds the region of Thiancourt and has cannonaded Hassonchatel.

"On our right wing, Lorraine and the Vosges, there is nothing new.

"The Germans are fortifying themselves in the vicinity of Belmiel, to the south of Chateau Salins."

TODAY'S WAR DEVELOPMENTS

By Associated Press.

There is no victory as yet for either side in the battle of the Aisne, which has now raged in France for ten days. Both sides claim successes and favorable positions.

The ten days of desperate battle, fierce artillery fire day and night, infantry charges in which the fighting has been hand-to-hand, and cavalry onslaughts when opportunity offered, have shown one result—the soldiers of the three nations engaged are becoming exhausted. The human machine is weakening under the frightful demands made on it. Lulls in the battle are ascribed simply to utter fatigue. Another factor which has had a notable effect on the conduct of the operations has been the weather. An incessant cold rain has flooded the valley of the Aisne. The river has overflowed its banks, roads and fields are heavy and trenches are filled with water.

The fighting is fiercest on the allies' left, where desperate efforts are being made to turn the flank of the German army under General Von Kluck. Van Kluck has been reinforced but in spite of this the French, in late official reports, claim an advantage, though it is admitted to be slight.

The Germans appear to be making desperate and persistent efforts to turn the right wing of the allies, resting on Verdun. The help of this fortified position is of advantage to the French.

On the center the fortunes of war fluctuate. The positions now held by the Germans were well selected and well fortified.

A news dispatch received in London from France says an aeroplane reconnoissance has given rise to the conviction that a large portion of the German forces is retiring in the direction of fortified positions on the German border.

The French navy, acting in conjunction with the British naval forces in the channel and the North Sea, has aided in retaining command of the seas, which has been in the hands of the allies since the war began, according to an official French review of the work of their navy.

Przemysl, in Galicia, is resisting the invading Russians with artillery fire. It is said that a strong German army is at Przemysl.

Berlin says there is no news from the Russian front.

The floating of the German loan is described as a brilliant success.

The official afternoon statement from Paris says that terrific bayonet charges in the vicinity of Craonne are driving back the Germans with heavy losses.

FLANKS OF BOTH ARMIES ARE ATTACKED

WILL VERDUN HOLD TILL RAINS CEASE? BATTLE PROBLEM

(Continued From Page 1)

artillery rests on concrete foundations.

Some reports received in London declare that the reason for the desperate German counter attacks [illegible] Rheims is found in a movement of the allies, which has [illegible] isolated Rheims from [illegible] miles to the northwest. If this is true all of General Von Kluck's marvelous strategy in protecting the sore pressed left flank would prove futile.

GRAND RETREAT REPORTED.

More or less definite rumors continue to circulate in [illegible] that the Germans are preparing a great retreat from France on their own border fortifications. The latest of these is a story related by a French officer who has returned to Paris. This Frenchman declares that an aeroplane reconnoisance has given rise to the conviction that a large portion of the German forces is retiring, accompanied by trains of heavy stores and leaving only 200,000 men to cover the retreat.

One reason for the dearth of news from the battle front is to be found in the bad weather which has rendered ordinary signaling and aeroplane scouting unreliable. Stories now filtering through set forth that the Germans made desperate efforts, the middle of last week, to recapture the ground they had lost along the River Aisne. Day and night the assaults continued. The Germans, played into action by bands rendering military airs, hurled masses of men on the hastily constructed intrenchments where the allies had dug themselves in as a protection against the pitiless artillery concealed on the heights above them. It was cold steel against cold steel and ended in the allies holding their desperately won positions.

RUSSIANS RECOIL.

Rheims, where the ruins of the famous cathedral are still smoking, is likely to prove an object of controversy long after the military forces now in the field have ceased to contend for its possession. The Germans contend the cathedral was in the line of fire and that it was impossible to save it in spite of their instructions to spare the building.

As had been anticipated a check has been given to the operations of the victorious Russians in Galicia by the strong fortress of Przemysl, which has opened fire with artillery on the Russian invaders.

ENGLAND IS ANXIOUS.

By Associated Press.

LONDON, Sept. 21, 6 p. m.—England waited in vain today for confirmation of the report that the bulk of the German army had begun to retire from France and prepared for another period of anxiety and suspense, which must last as long as the great battle of the Aisne, now in its tenth day, remains undecided.

Though British officials say the allies still are gaining ground, their progress necessarily is slow, and the public is beginning to feel that the turning point in the battle never will be reached until one side or the other has been outflanked. The suggestion that the allies would accomplish this Saturday or Sunday on the German right was not fulfilled, and apparently their efforts are being continued today.

For days the British press referred to "Von Kluck's peril," but so far the German commander has been able to check what must have been terrific pressure from the British and French left.

RETREAT PLAUSIBLE.

Naturally there has been no corroboration from German sources of the report that a comparatively small part of the German army proposes to [illegible] ment is merely a defensive position in France while the main body places a stand on the frontier, but [illegible] before it is probable that Emperor William's troops again [illegible] assume a [illegible] French territory [illegible] that the [illegible] of the German forces from [illegible] unless the offensive is resumed.

[illegible] see further encouragement in the backward movement of the army of Crown Prince Frederick William, which it is argued means the failure to establish for the invaders new and shorter communications by way of Metz and the Rhine.

Dispatches say Vienna newspapers [illegible] tions in Galicia and against the Servians, but they are appearing daily for more nurses, doctors and medical supplies to be sent to the front. The Austrian hospital equipment is said to be woefully inadequate, the wounded often lying on the field from 24 to 48 hours, greatly increasing not only the suffering, but the mortality.

TRIESTE DEFIANT.

From Trieste, the principal Austrian seaport on the Adriatic Sea, concerning whose attitude in case of an attack there has been much speculation, came a statement today from the governor that in case of being attacked he would not evacuate the city.

"Trieste," he said, "will resist. The Anglo-French fleet, however, before attacking Trieste must deal with the Austrian fleet at Polo."

Throughout the British Isles enlistment continues unabated and a noteworthy feature is the high standard of the recruits. Students and young professional men are conspicuous in every squad seen on the London streets.

"It's a long way to Tipperary," now has become a fixed classic in this war, much the same as "There'll be a Hot Time in the Old Town Tonight" swept through the American army in Cuba during the Spanish-American war. Everybody in England seems to have caught the fever and may be heard singing it as well as they can.

It was announced here today that David Lloyd George, the chancellor of the exchequer, is heading a movement to raise a Welsh army corps.

Austria Denies All Reports of Defeats

By Associated Press.

MANCHESTER, Mass., Sept. 21.—The following official statement, received by wireless from Vienna, was made public here today by Dr. Konstantin Dumba, Austro-Hungarian Ambassador:

"Foreign papers again publish reports about colossal Russian victory. We are said to have lost 250,000 dead and wounded, 100,000 prisoners and 300 guns. The whole Austrian-Hungarian army is said to have been defeated. These are, of course, pure inventions. Our army has repeatedly defeated and continually weakened the Russian army and is now ready to fight a new battle."

Prussian Celebration in Paris Frustrated

By Associated Press.

BORDEAUX, France, Sept. 21, 11:45 a. m.—A Verdun dispatch to the Petit Geronde says that French soldiers near that point found a valise of a Prussian officer containing little iron crosses, strung on black and white ribbons and bearing the inscription "1814-1914." These presumably were to have been distributed to German soldiers after the entry into Paris.

KAISER'S SON GIVEN CROSS.

By Associated Press.

LONDON, Sept. 21.—An Exchange Telegraph dispatch from The Hague says that a message received from Berlin is to the effect that Prince August William, the fourth son of Emperor William, was shot in the left arm during the battle of the Marne, and that Emperor William has bestowed the Iron Cross of the first class on him.

CASTORIA
For Infants and Children
In Use For Over 30 Years
Always bears the Signature of Chas. H. Fletcher

THE FRENCH SIEGE GUN, PICTURED AS IT WAS BEING RUSHED TO THE FRONT, LIKE THE GERMAN, IS TRANSPORTED BY MOTOR POWER. IT IS NOT OF THE SAME CALIBRE AS THE GERMAN PIECE, HOWEVER. THE SIEGE GUNS OF THE GERMANS ARE OF 16-INCH BORE AND THEY ARE THE LARGEST AND HEAVIEST EVER USED IN WARFARE. THEIR EXISTENCE WAS NOT KNOWN UNTIL THE OUTBREAK OF THIS WAR.

ALLIED FORCES OCCUPY HEIGHTS

Desperate Fighting Saturday and Sunday Improves the Position of Defenders.

(Continued from Page 1)

to be made public here. One, credited to a Brunswick non-commissioned officer, reads:

"Our life is not a gay one. For nine days we have camped in water and we are living on beets and sugar. Bread is a luxury. The tension is frightful and our losses are enormous. There is not a single officer left in my company, reduced from 250 to 60 men."

Other letters of a similar tenor are given out and wonder is expressed at how men living on raw vegetables have still the courage to fight with such desperation, especially under most trying weather conditions.

In Presence of War English Fill Churches

By Associated Press.

MANCHESTER, Eng., Sept. 21.—Greatly increased attendance at church services is one of the marked effects of the war which has been noted by Manchester clergymen, one of whom, discussing this subject in a Manchester paper, says:

"It is surprising to see as large an attendance at a week-night service as at a Sunday service. It is the instinct of those left at home to find fellowship at such times. But the outstanding factor is that the war is bringing us as a nation into the presence of the realities of life and death."

Gackwar of Baroda Offers His Troops

LONDON, Sept. 21, 5:40 p. m.—"All my troops and resources" is the latest offer of the Gackwar of Baroda to the British government. Nearly all the Indian potentates have expressed a desire for personal service in the field, and many have offered the British government "all I possess."

The government of Madras will supply a fully equipped hospital ship of 300 beds for the use of the Indian expeditionary forces.

Rheims Cathedral Catches Fire From Shells and Is Destroyed

By Associated Press.

BORDEAUX, Sept. 21, 1:15 p. m.—The French foreign office has forwarded to neutral governments a protest against the German bombardment of the cathedral of Rheims, couched in the following terms:

"Without being able to invoke even the appearance of military necessity and for the mere pleasure of destruction, German troops have subjected the cathedral of Rheims to a systematic and furious bombardment. At this hour the famous basilica is but a heap of ruins.

"It is the duty of the government of the republic to denounce to universal indignation this revolting act of vandalism, which, in giving over to the flames this sanctuary of history, deprives humanity of an incomparable portion of its historic patrimony."

By Associated Press.

WASHINGTON, Sept. 21. — The French Ambassador, Jules Jusserand, presented the protest of his government as given in the foregoing dispatch to the State Department today, and personally read it to Secretary Bryan. It was signed by Foreign Minister Del Casse.

In the absence of Secretary Bryan the ambassador read the protest to Acting Secretary Lansing.

By Associated Press.

LONDON, Sept. 21.—A dispatch to the Express says that the bombardment of Rheims began on Friday from German batteries posed six miles north of the city. The first shots shattered the priceless old windows of the cathedral, which was flying the Red Cross flag, owing to the fact that 500 wounded German prisoners were under care in its chancel.

Of these 150 suffered further wounds during the bombardment. Four hundred inhabitants of the town were killed during the bombardment, the dispatch says, which continued through Saturday. All of the historic buildings in the neighborhood of the cathedral have been destroyed and much of the town is no win flames. The population is flying to the southwest.

OBLIGED TO BOMBARD.

By Associated Press.

BERLIN, via London, Sept. 21.—An official statement just issued says:

"Rheims was in the battle line of the French and the Germans were obliged to bombard it. We regret the necessity, but the fire of the French came from that direction. Orders have been issued to save the cathedral."

GOVERNMENT TO PROTEST.

By Associated Press.

BORDEAUX, Sept. 21.—The Minister of the Interior, Louis J. Malvy, announced yesterday that the famous Cathedral of Rheims had been destroyed and all other historical and public buildings either laid in ruins or seriously damaged during the bombardment of Rheims by the German artillery.

Coupled with this announcement was a statement that the government had decided to address to all the powers a note of indignation against "this act of odious vandalism."

The structures which the minister said had been destroyed or ruined included, in addition to the Cathedral, the twelfth century Church of St. Jacques, the fifteenth century Archbishop's Palace, and the City Hall, dating from the seventeenth century.

M. Malvy said that official reports revealed that the Cathedral was in flames yesterday, the burning having begun as a result of the ceaseless bombardment.

It was officially stated that the destruction of these historic buildings was accomplished as indicating that the Germans considered their situation desperate.

FINEST IN EXISTENCE.

If the reported destruction of the Cathedral of Rheims is true, it is the greatest loss, from an historical and artistic sense, of the present war. Begun on the site of an earlier church erected by Robert de Courcy in 1212, and continued at intervals down to the fifteenth century, it has been described as "the most perfect example in grandeur and grace of Gothic style in existence."

The west front, which was begun abut 1241-42, is said to be the most beautiful structure produced during the Middle Ages, with its deeply recessed triple portal and the wonderful rose-window that surmounts it. This window, more than 40 feet in diameter, was reported in cable dispatches yesterday as having been destroyed by a shell.

It was in the Cathedral of Rheims that the successive kings of France from Phillip II to Charles X were crowned, and it was there that the Maid of Orleans, after her victorious career, stood, banner in hand, before the great altar and saw the coronation of Charles VII, which marked the fulfillment of her vision. After kneeling before the monarch whom she had placed on the throne "she begged the gentle king to allow her to return to her flocks."

PEACE WITH VICTORY, IS GERMAN ANSWER TO FOES

By Associated Press.

BERLIN (via London), Sept. 21, 9:30 a. m.—Commenting on the alleged statement of Count von Bernstorff, the German ambassador to the United States, that his nation was looking for peace on condition that the entity of German territory would be preserved, as presented in Washington dispatches, the North German Gazette, the official organ, declared in its issue of September 20 that the government had not even considered the matter.

"The assertions are intended," the paper says, "to foster the impression that we have tired of the war, in spite of our victories in the east and in the west. Peace overtures may not be looked for until the war, forced ruthlessly on our people, is brought to an honorable conclusion."

The official statement given out last night made mention of the bombardment of Rheims. It said that Rheims was in the battle lines of the French and that the Germans were obliged to bombard it. The necessity for this action was regretted, but the fire of the French, it was stated, came from that direction. Orders to save the cathedral at Rheims have been given.

The statement also made reference to the progress on other points of the line. In this respect it says:

"The attacks on the French are progressing at several points in the central Vosges. At Donon, near Senones, twenty-seven miles southeast of Luneville, near Saales, in the German Vosges, their offensive has been repulsed.

"There is no news from the eastern (Russian front) camp."

U. S. PROVES TO BE WORLD'S MELTING-POT

By Associated Press.

LONDON, Sept. 21.—The assorted company which presents itself at the headquarters of the American residents' relief committee resembles a congress of nations. Negroes, Japanese, Chinese, Hindus and Arabs are among those who show papers proving themselves citizens of the United States and who are trying to get home.

The first rush of applicants for aid was made up chiefly of tourists, but later began the stream of Americans who had resided in Europe for some time and were employed in the various countries affected by the war. Many negroes who had been engaged as musicians and entertainers were instantly thrown out of work and sought the help of the American government. Actors, circus performers, vaudevillians and all sorts of entertainers found themselves in a similar plight.

Chief Lewis Deer of the Cheyenne Indians and his company of braves, who were delighting Austrian crowds with their reproductions of Custer's Last Stand, came to grief at Libach, where the circus with which they were engaged was forced to disband, and after several weeks of interviews with German and Austrian officials, who were suspicious of the redmen, they finally made their way to London with tales of hardships which rival the stories of pioneer days in Wyoming. Only by putting on all their feathers and war paint were the Indians able to establish their identity thoroughly and make their way through the war zone. In ordinary clothing they had nothing but trouble and merely progressed from one jail or compound to another. But buckskin suits decorated with beads and crowns of turkey feathers stamped them as real Americans and speeded their passage.

BRITISH NAVY MISTRESS OF SEA

French and English Fleets in Complete Control of Foreign Waters.

By Associated Press.

BORDEAUX, Sept. 21, 9:15 a. m.—An official communication addressed to the navy and reviewing the work of the fleet since the outbreak of hostilities says:

"The navy was called on to cover the return of troops to France from Africa, which was done satisfactorily.

"Assisted by the British forces in the channel and the North sea, the command of the sea was attained from the first day the war broke out. The French and British fleets also assured the security of the Mediterranean after the flight of the Goeben and the Breslau and the enemy has not appeared since then.

"The German fleet does not leave its base. Nevertheless, the British fleet was able to fight a naval battle off Heligoland, from which it emerged victorious. It is impossible to know whether the enemy's fleet will end by accepting the challenge, but meanwhile the allied squadrons are mistress of the sea and are blockading the German and Austrian coasts, forcing the enemy to live almost exclusively on themselves and reckon only on their own resources.

"This is certain assurance of ultimate success for us if the war is prolonged."

The communication proceeds to show that French seaboard trade continues to enjoy full liberty of movement and concludes by emphasizing the manner in which the navy and the army have co-operated for the defense of the country.

Swiss Trade Normal, Legation Announces

By Associated Press.

WASHINGTON, Sept. 21.—The Swiss Legation today issued this statement:

"In the last few days cabled reports were published in the American Press which are likely to injure the credit of Switzerland and give an entirely false impression of the prevailing financial situation there.

"Nothing is known to the legation of Switzerland of these exaggerations. Conditions in Switzerland are quiet and the price of foodstuffs is normal. The army is still at the frontier. A war loan emitted in Switzerland recently was largely over-subscribed."

California Girl in Blue Cross Mission

By Associated Press.

LONDON, Sept. 21.—The Blue Cross Society which has been established at the suggestion of Sylvia Lathrop, the 14-year-old daughter of Ben Lathrop of California, and which is composed entirely of children, has the collection of tobacco for convalescent soldiers as its particular mission. Already the children have obtained enough smoking material to supply 200 soldiers in one London hospital and the work is constantly expanding.

Charge Petroleum Shells to Germans

By Associated Press.

BORDEAUX, Sept. 21. — A detailed account of the German bombardment of Rheims relates that the cannonading has lasted for a fortnight. The Germans are said to have used petroleum shells and the city was set on fire in many places and whole blocks of houses reduced to smoking ruins. The part of the population which was unable or unwilling to leave the city was without food for several days. The people took shelter in cellars. Some were injured, but little or no loss of life has been reported.

Serbs Deny Austrians' Capture of Troopers

By Associated Press.

NISH, Servia via London, Sept. 21, 1:10 p. m.—The Servian official press bureau today denied the report from Vienna that the Servians lost 6000 prisoners and several pieces of artillery in retiring from Semlin.

The bureau admits that the Servians evacuated Semlin for strategic reasons. The retirement was accomplished in perfect order and the Austrians did not reenter the city until two days later.

Diplomat of Bulgaria Dies in Czar's Cause

By Associated Press.

ROME, via London, Sept. 21, 4:08 p. m.—A dispatch from Vienna says that General Radko Dimitrieff, Bulgarian minister at Petrograd, who resigned from the diplomatic corps of his country to join the Russian field forces, was fatally wounded in the fighting at Tomaszow.

BORDEAUX LIKE ROYAL SEAT OF GOVERNMENT

By Associated Press.

PARIS, Sept. 21.—Bordeaux, the city to which the French government has been removed, has the aspect of a royal seat of government, rather than Republican. It resembles Versailles. The desire to build a grandiose city is in evidence everywhere. The streets are broad, the squares spacious and the buildings of large proportions, yet the 250,000 inhabitants of the sufficient are insufficient to give it the appearance of a populous center. Bordeaux could easily shelter a population three times as large.

Bordeaux is situated on the left bank of the Garonne, which forms a magnificent harbor some 60 miles to the southeast of the mouth of the river. It is 359 miles from Paris. Not only is it easy of access, but it is favorably placed for communication with other parts of France and with Spain. For the second time in its history it now becomes the provisional capital of France. During the Franco-German war of 1870-71 the government was transferred thither from Paris, and remained there until the conclusion of peace.

PEOPLE MAKE HUGE LOANS TO KAISER

Subscriptions of Billions of Marks Are Added to Big War Chest.

By Associated Press.

BERLIN, Sept. 21., by wireless, via Sayville.—Subscriptions thus far received to the German war loan have assured the brilliant success of the war loan plan. One paper speaks of the public response as the "victory of those at the Somme."

The call was for 4,200,000,000 marks ($1,050,000,000). With a number of reports not yet received, the total subscription to the Imperial bonds already is 2,946,000,000 marks. The treasury certificates, which were offered to the amount of 1,000,000,000 marks have been over-subscribed by 260,000,000 marks.

The newspapers express pride that this result has been reached without foreign subscription or sending subscription blanks to many of the wealthy Germans now in the field. On account of the unexpected success the final terms of payment have been postponed until December.

GERMAN ARMY ATTACKING.

Last night's reports from headquarters stated that the German army in France everywhere have assumed the offensive.

The Swedish explorer, Anders Sven Hedin, is a guest of Emperor William at headquarters. He will be allowed to visit the eastern and western fronts in order to give a non-partisan account of the situation.

Advices from Vienna deny the report that Henri Sienkiewicz, author of "Quo Vadis," is a prisoner of war of the Austrians. He is in Vienna, en route for Tirol, and is preparing to write a book on his experiences in the war.

The crown council at Bucharest, capital of Rumania, on Sunday decided to continue the strictest neutrality.

The Novoe Vremya of Petrograd reports that the destroyers of the German Embassy in Petrograd, who were arrested, have now been released, as the destruction of the embassy was prompted by "noble and patriotic feelings."

Dr. Fridtjof Nensen, the explorer and author, is reported at Christiana to have emphasized amid a roar of applause that Norway must arrange the closest military union with Sweden for safeguarding in common their independence.

American Relief May Continue in October

By Associated Press.

LONDON, Sept. 21, 11:45 a. m.—The relief agents of the American government may not be able to conclude their work by October 1, if today's influx of Americans from the continent is a criterion of the number still to come from Germany.

Six hundred Americans, all from Frankfort, reached the relief committee today. These are virtually all bonafide Americans and carry unquestionable passports. Most of them have sufficient funds to take them back home.

They said several thousand American tourists are still awaiting transportation to the Dutch border.

MANY BRITISH OFFICERS KILLED AND WOUNDED

By Associated Press.

LONDON, Sept. 21.—A casualty list made public last night by the war office again shows a large number of officers among the killed, wounded or missing. Sixteen officers are reported killed, thirty-eight wounded and ten missing.

The famous Coldstream Guards and the Black Watch regiment were among the sufferers, the former having thirteen men wounded or missing and the latter ten wounded or missing.

Among the wounded is Lord James Thomas Stewart-Murray, son of the Duke of Atholl. He is captain of the Queen's Own Cameron Highlanders and won both the king's and queen's medals for bravery in the South African war. He is 34 years old.

Others reported wounded are the Hon. Fitzroy Richard Somerset and the Hon. Nigel Fitzroy Somersett, respectively the eldest and the third sons of Lord Raglan, and Major the Hon. Alfred Henry Maitland, third son of the Earl of Lauderdale.

RELIEVED OF OFFICES FOR FAILING IN DUTY

By Associated Press.

LONDON, Sept. 21.—A dispatch to the Daily Mail from Paris says:

"From a large number of the French districts which were occupied by the Germans the local authorities fled and several prefects and sub-prefects and mayors have been relieved of their offices for failing to do their duty."

Describing the occupation of Epernay, the center of the Champagne district, the correspondent says:

"The Germans gave orders not to loot the champagne country. It was intended, they said, to annex it. The general staff requisitioned 300 bottles of wine and paid for them in notes redeemable after the war. Then exacted various contributions from the town, including a fine of £7000 (about $35,000). As the troops retired the general sent for the mayor and returned the money in consideration of the care that had been shown by the Epernay hospitals to the German wounded.

"Leaving Rheims, the Germans took away £60,000 ($300,000) in cash."

SINKS BRITISH CRUISER.

By Associated Press.

LONDON, Sept. 21.—The British Admiralty reports that the German protected cruiser Koenigsberg caught the British light cruiser Pegasus overhauling her machinery in Zanzibar harbor yesterday morning, and attacked and completely disabled her. The British lost heavily.

JAPANESE BATTLE.

By Associated Press.

TOKIO, Sept. 21.—It is officially announced that the Japanese expeditionary forces attacked the Germans 30 miles north of Kiao Chow and defeated them on September 18. The Germans are said to have abandoned a fortified position and fled in disorder.

Select Your Fall SUIT Now!

TOMORROW—MAKE FRIEDMAN'S THE STORE

Glance at the one pictured—notice the unique back—well, you'll find many just such individual styles here—not the common every day models—

SOMETHING DIFFERENT

All the ladies desire a different suit—you'll find them here and at the most reasonable prices—many as low as $20—and real charming suits at that. Better come and investigate.

Remember, We Offer You the Most Liberal CREDIT Terms, Too

DRESSES GALORE

You should see our Dress Department—busy! busy! busy! all day long. That means something—the assortment is great—the prices are so small when you think of the style. You couldn't begin to make them yourself for the money. Terms too.

Here are Friedman's Models Sketched at the Store—

Coats—Impossible to describe them—so many, so different—better see them yourself.

Friedman's Inc.
CLOAKS & SUITS
OAKLAND 524 Twelfth St. Bet. Washington and Clay.

TAKE MANY PRISONERS

CLAIM 15,000 AUSTRIANS TAKEN

Russian Successes in Galicia Against Retreating Foe Reported to Continue.

By Associated Press

PARIS, Sept. 21, 3:05 p. m.—In a message from Petrograd the Havas correspondent says that during the last three days the Russians in Galicia have captured 15,000 Austrians, including 150 officers. Many cannon, quick-fire guns and supplies also have been taken.

Austrian aeroplanes which flew over the Russian army were destroyed and on the body of a dead aviator were found lists of the Austrian reserves and notes as to their positions, which greatly aided the Russians.

ISSUES RUSSIAN STATEMENT.

By Associated Press.

NEW YORK, Sept. 21. — Colonel Golejewski, military attache to the Russian Embassy, issued today the following official statement, which he said he had received from Petrograd:

"The Austrian rear guard, which attempted to delay our advance near Baranow and Rzeszow, was driven back with heavy losses. Our artillery is bombarding Jaroslau.

"Fighting with the garrison of Przemysl has begun; the artillery of the fortress has opened fire.

"In passing through the woods our troops found batteries of guns abandoned by the Austrians."

MONTENEGRINS NEAR SARAJEVO

By Associated Press.

LONDON, Sept. 21, 4:32 p. m.—A Montenegrin army is only 10 miles from Sarajevo the capital of Bosnia, according to a dispatch received today by the Montenegrin minister from the foreign office at Cettinje.

The communication adds that the Austrian army is retreating rapidly before the Montenegrins, abandoning rapid-fire guns and stores.

Servian Army Advancing Upon Capital of Bosnia

By Associated Press.

NISH, via London, 10 a. m., Sept. 21.—An official communication reviewing the Servian campaign says:

"The enemy's attempts to cross the Drina on the Losnitza and Ratcha line have again failed and all the Austrian attempts to cross the Save on the Mitrovitza and Shabatz, also have been unsuccessful. Nothing of importance is reported from the Save and Danube front.

"The enemy, retiring from Vishegrad, Bosnia, 40 miles southeast of Sarajevo, abandoned all his stores. Our troops seized 20,000 kilograms (about 44,000 lbs.) of flour, 30,000 tins of meat, many blankets, a field hospital with 100 wounded and all medical stores and 40 railway wagons.

"The Montenegrins, after carrying the fortress of Fetcha and Gorasda, in Bosnia, captured Jabuka on September 16 and took Rogatic on the 17th.

"The morale of our troops are excellent, but the Austrians are completely demoralized and are fleeing panic stricken.

"The Montenegrin army is only 15 kilometers (about 10 miles) from the Bosnian capital and has captured a large amount of booty."

GENERAL DIES IN HOUR OF VICTORY

Parting Shell Fired by Retreating Foe Kills English Commander.

By Associated Press.

LONDON, Sept. 21.—The correspondent of the Daily Mail in France describes the death of General Neil Douglass Findlay of the Royal Artillery as follows:

"When at dawn, on Saturday, the British advance continued toward Soissons, the enemy was fighting an exceptionally fierce rear guard action. A terrible shell fire was directed against our artillery under General Findlay, temporarily situated in a valley by the village of Prise. It seemed a matter of moment when we should have to spike our guns and General Findlay saw the urgency for action.

" 'Boys,' his voice echoed down the line, 'we are going to get every gun into position.' Then deliberately the general approached the regimental chaplain, kneeling beside a gunner.

" 'Here are some of my personal belongings, chaplain. See that they don't go astray.'

"One by one our guns began to blaze away and the general had a word of encouragement and advice for every man. In vain his staff tried to persuade him to leave the danger zone.

"Our range was perfect, the German fire slackened and died away, and with a yell our men prepared to advance. The outburst came too soon. One parting shell, exploding in a contact with Findlay's horse, shattered man and beast."

Appetite Follows Good Digestion

Nearly everyone indulges their appetite and the digestive organs are abused, resulting in a congestion of poisonous waste that clogs the bowels and causes much misery and distress.

The most effective remedy to correct this condition is the combination of simple laxative herbs with pepsin known as Dr. Caldwell's Syrup Pepsin. This is a natural, pleasant-tasting remedy, gentle yet positive in action, and quickly relieves indigestion, constipation, sick headache, belching, etc. Drug stores sell Dr. Caldwell's Syrup Pepsin at fifty cents and one dollar a bottle, and in thousands of homes it is the indispensable family remedy. For a free trial bottle write Dr. W. B. Caldwell, 451 Washington St., Monticello, Ill.

BARONESS GEVERS-CRISAR OF BELGIUM, STANDING IN THE FOREGROUND OF THE PICTURE, HAS BECOME A MILITARY NURSE AND IS IN CHARGE OF THIS HOSPITAL WHICH HAS BEEN ESTABLISHED IN THE GYMNASIUM OF THE ANTWERP UNIVERSITY. SHE AND OTHER LADIES OF NOTE IN BELGIAN SOCIETY ARE ASSIDUOUSLY NURSING THE WOUNDED.

GERMANS CHARGE BAYONETS TO SONG AND BEAT OF DRUM

By Associated Press.

LONDON, Sept. 21.—The correspondent of the Times at La Forte-Milon, under date of Friday, gives a description of the German counter attack, made on Wednesday, to recover ground lost on the Aisne. He says:

"They came on singing, with their drums beating behind them. Even at night they had their band to play them to the attack.

"We met them in the holes they had themselves dug and as a French soldier, who told the story, said:

"'You know in a fight like that we had them at a disadvantage for our bayonets are longer than theirs, only all these straps about our chests and shoulders get in our way and hinder our movements. The Germans are better off in that respect and so are your soldiers, as they can use their arms freely. The Germans would break for awhile and go back, but as soon as we sent them running another lot would come on and so it went time after time.'"

VILLA FACES CRISIS IN MEXICO

General Hill Refuses to Resign; Obregon Gone; Reported Under Arrest.

DOUGLAS, Ariz., Sept. 21.—The entrance of General Juan Cabral into the State of Sonora, added another complication to the Mexican revolutionary situation today. General Benjamin Hill, who was to be superceded by Cabral, refused to give up his office of military commander of the state, although the order to do so was supposed to have been signed by Obregon, Hill's immediate chief.

Hill declared he was satisfied that Obregon had been intimidated by General Villa and had issued the order while held practically a prisoner by Villa in Chihuahua. Furthermore Hill declined to take his force of 3000 men to Casas Grandes.

He said his men had enlisted to serve only in the state of Sonora. Cabral thereupon left Naco, where he held conferences with Hill and proceeded today to Nogales.

The report that Villa held Obregon prisoner at Chihuahua created much excitement today among Mexicans in Agua Prieta, the Mexican town just across the line.

DENY OBREGON'S ARREST.

WASHINGTON, Sept. 21.—State Department officials said today they had official information contradicting the report that General Villa had arrested General Obregon. The incident was insignificant, according to an agent of the State Department, who was present. Obregon and Villa, he reported, had a heated argument over a difference of opinion as to the best methods of accomplishing results in Sonora. They finally reached an understanding and went to a dance together.

Cotton Exchange to Quote on Wednesday

NEW ORLEANS, Sept. 21.—The New Orleans Cotton Exchange will begin quoting spots Wednesday, it was announced today. Attorneys for the exchange today ruled that a trading contract made on the exchange is binding, whether or not the exchange is closed. This, according to the view of active brokers, materially changes the situation, as it affects October contracts. By this ruling October shorts can buy spots, and longs will be forced to receive the cotton on contract.

King of Wire Tappers Sentenced to Prison

NEW YORK, Sept. 21.—Charles Gondorf, king of the wire-tappers, and two of his gang were sent to state's prison this afternoon for swindling Eugene Adams, an English caterer, out of $4650 in a fake pool-room last July.

Gondorf was sentenced to five to ten years in prison, Charles Carbonell two to six years and Joseph Cohn one to three years.

Kaiser Wilhelm Offers Terms to Belgians

By Associated Press.

LONDON, Sept. 21, 4:30 p. m.—A dispatch from Antwerp to the Central News says the armistice proposal made some days ago by Germany to Belgium provided that civil government in all towns should be immediately resumed by Belgium and the German occupation of these towns be discontinued on condition that communication with the Germans in France be not interfered with.

T. R. APPEALS FOR PARTY PRINCIPLE

Don't Abandon the Policies of Lincoln, Roosevelt Warns Adherents.

KANSAS CITY, Sept. 21.—In his address at noon Colonel Roosevelt laid particular stress on the appeal made by the Progressive party to the people to think out political problems for themselves.

"The fundamental appeal I have to make to the American people is that they be true to themselves," he said. "I ask you to review the problems before us today and then vote as you believe. If you honestly disbelieve in the power of the American people to govern themselves; if you fear that a pure Democracy is not a safe instrument in this country; if you disbelieve in economic and labor platforms, then vote against us.

"The Republican party of today says to you, 'Don't abandon the party of Abraham Lincoln.' I say to you, 'don't abandon the principle of Abraham Lincoln.'

The people of the United States should not hesitate to choose new methods necessitated by a new day."

The colonel asserted that whisky is usually an ally of crooked politics and complimented the Progressive party in Jackson county, Missouri, for "having the courage to face the issue, while the other parties side-stepped."

WATER EXPERT TO BE COUNCIL TOPIC

Re-employment of J.H. Dockweiler to Come Before Meeting.

The re-employment of J. H. Dockweiler as special consulting engineer on water matters for the city of Oakland, under contract for another year, will be the subject of discussion before the council tomorrow when the ordinance introduced today comes up for its first and second reading and passage to print.

The ordinance introduced today would authorize Mayor Frank K. Mott to enter into contract for another year, the remuneration named being $4900. Since the water rate fixing has been transferred to the State Railroad Commission, the only service Dockweiler would be called upon to perform would be that of expert in water suits which have been dragging out a moribund existence in the Supreme Court. The ordinance, however, names the following as possible "services to be rendered":

"Said J. H. Dockweiler shall act in an advisory capacity to the City of Oakland in matters pertaining to water supply.

"Said J. H. Dockweiler shall, when so requested by the city council or city attorney, appear before the State Railroad Commission on behalf of the City of Oakland on matters pertaining to municipal supply and its acquisition."

There has been some criticism of the continued employment of Dockweiler, and the matter will be thoroughly threshed out, it is said, before the ordinance is finally passed.

"I introduced the ordinance to bring the matter before the commissioners for discussion," explained Mayor Mott. "I do not know what we shall do about it."

FEDS OFFERED LEACH.

CHICAGO, Sept. 21.—Tommy Leach, outfielder of the Chicago Nationals, has been offered the management of the Pittsburg Federals, according to a story printed here today.

SUPERVISORS RAISE TAX RATE

Oakland School Appropriation Increases Budget 39 Cents.

The county general tax rate this year is $4 cents. This was officially voted on by the board of supervisors this morning. Last year's rate was $2 cents.

There is also a tax of 40 cents on the $100 to be levied for road work, 15% to be placed in the general road fund. This levy for roads applies only to districts outside of incorporated towns or cities.

The items of the levy were as follows: Panama-Pacific Exposition tax, .039 cents; county general fund, 27 cents; county infirmary fund, $1.05; salary fund, .12 cents; exposition fund, .02 cents; advertising fund, .005 cents; forestry fire fund, 001 cents; total inside general tax, .84 cents (within incorporated cities).

SPECIAL SCHOOL TAX.

The special school taxes for districts and other district taxes were fixed as follows: High school districts—Oakland, 31 cents; Berkeley, 31 cents; Alameda, 25 cents; Livermore, 32 cents; Washington, 18 cents; Hayward, 34 cents.

Grammar schools—Oakland, 50 cents; Oakland bond redemption, 5 cents; Alameda, 33 cents; Berkeley, 37 cents; Berkeley kindergarten, 4 cents; Emeryville, 6 cents; Piedmont, 38 cents; Albany, 32 cents; San Leandro, 16 cents; San Lorenzo, 8 cents; Castro valley, 20 cents; Centerville, 4 cents; Pleasanton, 22 cents; Decoto, 24 cents.

A special maintenance tax of 7 cents was levied for maintenance in county high school districts, exclusive of other levies, this being for tuition for pupils outside of any named districts.

The other district rates are:

Alameda county water district, 12 cents; Niles fire district, 10 cents.

EXPLAINS LEVY.

In explaining the reason for the heavier tax levies in Oakland, Chairman John F. Mullins stated that it was due entirely to the heavy appropriations made for the Oakland school department.

"It is evident," said Mullins, "that outdoor recreation and amusements, properly conducted in school playgrounds, are a necessity for the proper physical, mental and moral welfare of school children. Therefore the Board of Supervisors deem it their duty to allow the money asked for that purpose by the Board of Education. Also it is necessary to improve the conditions of the school buildings and yards so that they will show up properly with the modern buildings constructed by the people of Oakland through their recent bond issues. As the requests were general and included expenses to every school building in the city of Oakland, we were at a loss to make a cut anywhere without an injustice on the other school districts.

"Also the enormous growth of attendance in the schools necessitated more room and more teachers, thereby adding enormously to the expense of the specific maintenance items of the department. We hope that the people will bear with us in seeing that the money appropriated will be used for the purposes intended.

"I would strongly urge that in the future when money is raised through bond issues for school purposes that it should include not only cost of buildings and sites, but also entire equipments and improvement of grounds, so that this enormous levy from year to year may be eliminated.

REGRETS RATE.

"I deeply regret the necessity of a large tax rate, especially at this time, but conditions are such that it cannot be avoided without seriously handicapping the efficiency of our public schools. You will note the increase of the rate for school purposes from 46 cents to 55 cents, raising the enormous amount of over $1,000,000 asked for by the Oakland Board of Education for school purposes, or more than 50 per cent of the entire county rate. For county purposes we are able through economy, experience and efficiency to conduct the business of the county for about the same rate as last year, although last year we used a portion of the surplus in the county general fund to the amount of about $100,000, but for the ability of the Board of Supervisors in saving several hundred thousand dollars in road construction through the purchase of highway bonds, we could not have done this. As it is, we are able, without raising the rate, to construct a detention home, commence the construction of a modern infirmary, place all the estuary bridges in proper shape and all other necessary repairs and alterations to or in the county buildings.

REQUESTS GRANTED.

The full budget request of the Board of Education of Oakland was this morning allowed by the Board of Supervisors in the fixing of the county tax levy.

A large lobby present, composed mostly of women, cheered the news. The matter was passed, with the understanding that all expenditures be made in conformity with the school budget as submitted.

The requests of Berkeley and Alameda were also granted in full.

Among those who were present in the lobby were the following:

Mrs. A. Joste, president of the Webster School Mothers' club; Mrs. M. B. Gillan, of the Fremont School club; Mrs. L. H. Lahr, president of the Melrose Grammar School club; Mrs. J. H. Cummings, of the Jefferson School club; Mrs. William Callahan, of the Lockwood Mothers' club, and Mrs. M. Roeder of the West Oakland Women's Improvement club.

SCHOOL ESTIMATES BIG.

The estimates for the Oakland kindergartens were included in the elementary school fund, while in Berkeley a special tax of 4 cents was imposed. The Berkeley school tax will be as follows: High school, 31 cents; elementary school, 37 cents; kindergarten, 4 cents.

The Oakland school budget, as passed by the board, calls for the following expenditures.

MAINTENANCE.	Elementary High.	Elementary Kindergtns.	Total.
Expenses of general control	$ 33,118	$ 7,307	$ 40,425
Instruction	897,914	258,447	1,131,181
Operation of school plant	79,821	19,927	99,748
Maintenance of school plant	80,758	23,192	102,950
Auxiliary Agenc	14,240	11,614	25,854
Miscellaneous exp	3,180	1,645	4,825
Total expenses	$1,068,931	$321,933	$1,390,864
BETTERMENTS.			
New buildings, including portable classrms	$ 19,600	$.....	$ 25,500
Alteration of old buildings	36,902	4,850	41,752
Equipment of new buildings and grounds	58,445	81,125	142,395
Equipment of old buildings and grounds	128,654	36,419	165,073
Total outlays	$243,601	$122,394	$365,995
Grand totals	$1,312,532	$444,327	$1,756,859

"The House of Courtesy"

Roos Bros. Heesoman's

SAN FRANCISCO OAKLAND BERKELEY

Washington at Thirteenth

"The House of Courtesy"

A THOROUGHBRED

THE LOOK YOU GET UNDER ONE OF THESE RIGHT SMART "ROOS" LIDS, FEATURED IN OUR HATTERY TO-MORROW

$3.50

Add One Fifty and you get the real value. You owe the saving to our PRICE POLICY.

Makes you look and feel like a million, though you're on your last cent.

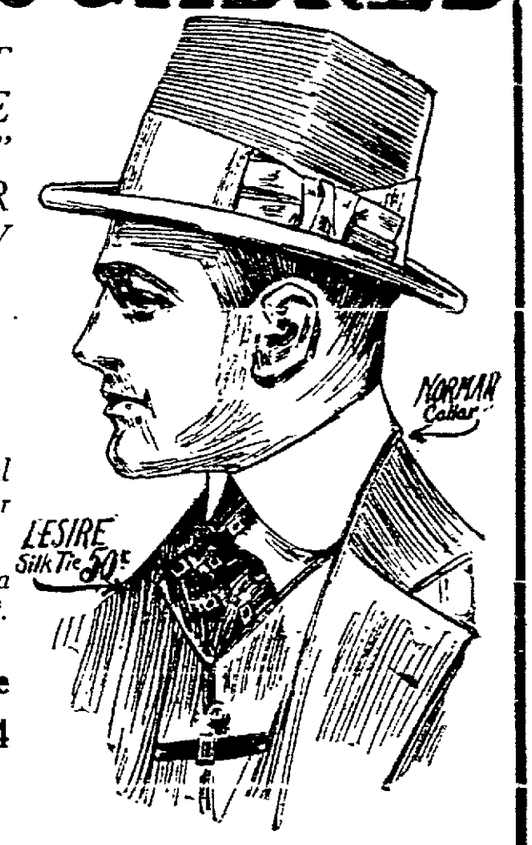

Our 'Justrites' Are $2.50; No More

You Get Stetsons Here for $4

THE YOUNG FELLOWS TAKE OFF THEIR HATS TO THIS NEW CAP AT $1.50

They're Just Crazy About It

We have them at 50c and up to $3.00 in pattern and color assortment a plenty, including the Imported Christys.

There's a Suggestion in the Air of Fall Underwear

TO HEAR CHARGES AGAINST PASTOR

Methodist Conference to Hold Trial of Rev. Thompson

The pulpit and pews of the Hayward Methodist church, of which Rev. Irving El Thompson was pastor, were vacant yesterday.

The Rev. Thompson had preached his farewell sermon one week before, seven days in advance of the close of his year's term, and at the state conference of Methodists which begins in Oakland tomorrow he will be called upon to explain rumors concerning his conduct in Hayward, which resulted in the omission of services yesterday.

It is understood that Thompson, at his own request, will not be returned to the pastorate, which he has filled for the last three years.

The state conference inquisitors, it is understood, will deal with direct or indirect statements from one or more Hayward youths in their taking of testimony.

Rev. Thompson could not be found in Hayward nor in the bay cities today.

TRUSTEE'S STATEMENT.

C. D. Hough, one of the trustees of the Hayward Methodist church, stated today that the board had not intended to give out anything for publication concerning the Thompson rumors. He added:

"Reports as to Mr. Thompson's conduct are largely unfounded, if there is any truth in them at all. He is not responsible to the board of trustees and whatever is done in the matter will be taken up by the Methodist conference. As to reports that Mrs. Thompson had separated from her husband, the fact is that she had merely gone away for a few days on account of her health and is now with her husband."

Hough declined to say whether Rev. Thompson had made any statement to the board of trustees in connection with the rumors.

The pastor intimated several weeks ago his intention of applying to the Methodist conference for a new charge.

Rev. Thompson has been married about one year.

REV. IRVING E. THOMPSON.

Suspend Judgment on Reported Cruelties

By Associated Press.

LONDON, Sept. 21.—"Suspend judgment on reports of the alleged cruelty by enemies of Great Britain and don't engender hatred and vengeance," is the gist of a resolution adopted by the executive committee of the national union of women's suffrage, a non-militant body.

"We earnestly deprecate all speech and writing tending to stir up ungoverned and indiscriminate rage and vengeance against the people of nations with whom Great Britain is at war, reads the resolution. Judgment should be suspended until there is an opportunity of subjecting alleged instances of fiendish cruelty and barbarity to careful inquiry."

British Battleship Near San Diego Bay

SAN DIEGO, Sept. 21.—A big four-stack warship, believed to be the British cruiser Newcastle, is inside the three-mile limit off San Diego harbor this morning. It is not known whether the cruiser intends to enter the harbor.

AUSTRIAN BOAT SINKS.

By Associated Press.

VIENNA, via Venice and Paris, Sept. 21.—The Austrian torpedo boat No. 27 was sunk in the harbor of Pola on Monday last. Much secrecy has been maintained regarding the occurrence, which is believed to have been due to a boiler explosion. The crew was rescued.

"If you want to succeed, save. This is the framework of the structure of success."—Marshal Field.

The Trade Mark of Success

Open A Bank Account — SAVINGS — Open A Account Bank

Climbing the Road to Fortune

Union Savings Bank

of Oakland, California, Thirteenth and Broadway

United States Depository Postal Savings.

DEPOSIT WITH US and your savings will work for you day and night earning interest, and the interest will also earn interest.

HOW SAVINGS GROW

The following table illustrates how savings will accumulate in from one to ten years at 4 per cent interest:

4%——Interest, Compounded Semi-Annually——4%

Monthly Savings	For 1 Year	For 3 Years	For 5 Years	For 10 Years
$ 5.00	$ 61.30	$191.30	$ 332.10	$ 736.60
6.00	73.56	229.56	398.52	883.92
7.00	85.82	267.82	464.94	1,031.24
8.00	98.08	306.08	531.36	1,178.56
9.00	110.34	344.34	597.78	1,325.88
10.00	122.60	382.60	664.20	1,473.20
15.00	183.90	573.90	996.30	2,209.80
20.00	245.20	765.20	1,328.40	2,946.40

NO ALUM
IN
ROYAL BAKING POWDER

RELIEF STEAMER GOES ON ROCKS

Vessel Runs Aground Searching for Survivors of Stefansson Expedition.

NOME, Alaska, Sept. 21.—The mail boat Silver Wave arriving here yesterday brought news that the Karluck relief steamer Corwin, formerly a revenue cutter, while returning from Wrangell Island, had struck an unchartered rock off Cape Douglas about half way between Nome and Teller. The Corwin went aground Saturday afternoon. A strong off-shore wind had caused shallower water in the usual route of coast boats, resulting in the Corwin's mishap.

The Corwin's wireless was not strong enough to reach Nome. The United States revenue cutter Bear at St. Michael was notified by wireless of the Corwin's plight and in reply said she would leave immediately for Cape Douglass and try to pull the Corwin off.

The Corwin will not be in serious danger unless the wind increases. Captain Thomas Rose and the Nome life saving crew have gone to render aid to the Corwin if possible.

SEARCH FOR CREW.

The Corwin cruised to Wrangell and Herald Islands, searching for the eight men from the Karluck who were lost on the ice last winter. After a thorough search of Wrangell Island and an inspection of Herald Island the Corwin decided to make a camp at each end of Wrangell Island. The camps are provided with provisions so that in case any of the lost men should reach Wrangell Island they would be able to get food and shelter.

However, there is little chance that any of the men could have survived the storm which broke up the ice on which they were traveling.

The Corwin did not sight the gasoline schooner King and Winge, which took the Karluk surveyors from Wrangell Island and transferred them to the Bear in the Arctic ocean. The Corwin met the gasoline schooner Polar Bear, Captain Louis Lane, who reported that he was having a very successful whaling season in the Arctic ocean.

The eight Caucasian survivors of the Stefansson steamer Karluk, who were taken from Wrangell Island by the Schooner King and Winge and transferred to the revenue cutter Bear, are still on the Bear and the care of the cutter's physician. The four Eskimos were landed at Nome.

SUFFERING FROM TRIP.

With the exception of William Laird McKinley, the scientist, they are not permitted to go ashore. All but McKinlay are suffering from frozen feet. While ashore at Nome they walked about a great deal, injuring their feet. McKinlay attributes his good condition to the attention he gave to his feet every night before retiring. The others, after being out on the ice hummocks looking for polar bears, seals and birds, did not look after their feet upon arriving in camp and their feet, already benumbed by the cold, did not regain normal condition while the men were asleep.

The Bear plans to take survivors to Dutch Harbor, where they will be transferred to the steamer Senator from Nome, which will land them at Victoria and Vancouver.

Captain Robert A. Bartlett, late master of the Karluk, who is in charge of the men, will go to Ottawa to make his report to the Canadian government after he has looked after the members of the crew who will be left in British Columbia. McKinlay will go to Ottawa from Vancouver.

RUSSIAN TO DANCE.

Veronine Vestoff, a Russian classical dancer, lately associated with Pavlowa, will be a special feature Tuesday night at the Hotel Oakland at the grand ball to be held for the benefit of Providence Hospital. Miss Marie Allen, classical dancer, will be another feature.

'WAR CRUELTIES,' MYTHS, HE SAYS

The Head of Big Drug Concern Says World Rules Are in Force.

SAN FRANCISCO, Sept. 21.—"Do not believe any of these stories of cruelties perpetrated by the soldiers now engaged in the war in Europe," writes R. E. Miller, president of The Owl Drug Company, news of whose safe arrival in New York from Europe reached San Francisco.

Miller was accompanied home by Mrs. Miller and her sister, Mrs. Cowperthwaite, who were sojourning in Europe when war broke out.

"Stories of cruelties are all bosh," Miller adds, "no matter whether they come from German, French or English sources. The war is being fought according to international rules. These stories are told merely to arouse the feeling of the people.

"There was a whole lot printed about Americans in Paris having such a hard time to get funds and to move about. But those who know anything about traveling and how to keep their heads had little difficulty.

"Paris is treating everyone well. If you have any kind of paper that seems at all good you can get coin for it. If I sold it I got less than I paid. In fact, I got more for my private checks than for my American gold.

"News was meager in all the papers. In fact, you get more in the American papers than they do there.

"If Americans over there only follow the rules they will have no trouble. Of course, it is dull. Most of the big stores are closed. Many of the dressmakers have closed their places of business. The Bourse is closed and all the factories."

AUTOISTS DESERT INJURED VICTIM

Pedestrian Forces Chauffeur to Give Aid Before Making Escape.

SAN FRANCISCO, Sept. 21.—After running down and seriously injuring a pedestrian and being forced to take their victim to a hospital by a citizen, members of an automobile party fled early this morning without revealing their identity.

David Maloney, an insurance agent, employed by the New York Life Insurance Company, was crossing Octavia street at Sutter, when a five-passenger truck struck him. The machine was about to depart without rendering aid when H. Dunne of the San Juan Apartments, 1031 Sutter street, stopped the chauffeur, compelled him to alight, pick up Maloney, and go with him to the French HHospital. The hospital was closed, according to Dunne, and it was necessary for them to return. Maloney wanted to be taken home and the car sped on to his residence, 1878 Pine street. There Dunne alighted and aided him up stairs. When he returned the machine was gone. He had neglected to get the number of it, believing that the men it contained were sincere in their desire to aid the injured man. Dunne notified Patrolman N. A. Fogerty, who responded to his call, and found Maloney seriously injured. The latter was taken to the Central Emergency Hospital and treated for a lacerated forehead, a contusion of the scalp, possible internal injuries and held for observation. Dunne declared that there were three men in the automobile beside the driver. The accident happened at 12:45 a. m. and it was 2:30 before the victim was given medical aid.

Planning Merry Affair — Isabellas Will Dance

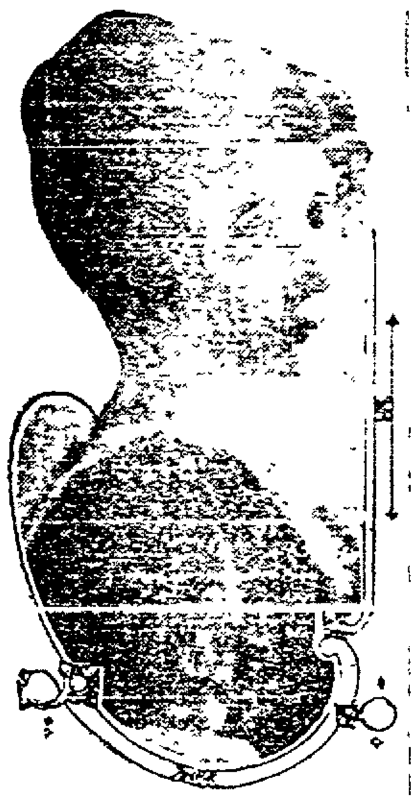

MRS. JOHN C. LIGHTHOUSE.

On Friday evening, October 2, Court California, 179, Daughters of Isabella, will be hostesses at a dance which will be one of the principal events of the early season. The affair will be held in the Wigwam and conservatory of the Pacific building, which will be beautifully decorated for the occasion. The affair is under the direction of Mrs. John M. Hyland and she will be assisted in receiving the guests by Mrs. John Conrad Lighthouse, Mrs. Eugene O. Corrigan, Mrs. H. Frank Cary, Mrs. Harold S. Knapp, Mrs. James J. O'Brien, Mrs. Ella Dwyer, Miss Julia Flaherty, Miss Anna Fitzpatrick, Miss May Gallagher, Miss Gertrude Brady, Miss Monica Hefferman, Miss May White, Miss Minnie Feehan, Miss Nell Donovan, Miss Anna McDonnell, Miss Maud Waters and Miss Margaret Gallagher.

CONTRIBUTE LIBERALLY TO BOOST "FISH FEED"

MONTEREY, Sept. 21.—With the contribution of liberal offerings from merchants, land owners and fishermen, the success of the "fish feed" to be held in Monterey October 24 has been practically assured. Committees are meeting daily to complete arrangements for the affair and the entire population is co-operating in an endeavor to make it the greatest celebration ever held in this section of the state.

"The "fish feed" will resemble in character the famous "goose stew" held in Sacramento last year. The purpose of the affair is to advertise the leading industry of the county and show the people of the state that Monterey boasts a wonderful winter climate.

Boosters from points all over the state will be asked to attend and special invitations will be sent to fish, gun and sporting clubs throughout California asking them to send representatives here.

CALIFORNIA RANKS HIGH IN POSTAL SAVINGS

WASHINGTON, Sept. 21.—California now ranks fifth among all the states in volume of postal savings deposits. According to a postoffice department statement yesterday, there is now $3,074,347 postal savings funds on deposits in California postoffices.

New York, Pennsylvania, Ohio and Illinois are the only states with larger deposits. Final figures are not available for San Francisco, but the indicated increase is approximately $65,000. The total deposits for all the states are $40,000,000.

SAN FRANCISCAN ARRESTED.

BUFFALO, N. Y., Sept. 21.—Gustav Leke Feke, who declared he has lived in San Francisco for the last 10 years, and who says he is a naturalized American, was arrested today in Niagara Falls, Ont., as a German prisoner of war. He was arrested after the United States immigration authorities had refused to admit him when he failed to produce naturalization papers or sufficient money to come in as an alien. He says he is on a walking tour of America.

CHECK CAUSES ARREST.

Manning Rosenberg, arrested on a charge of having passed a worthless check for $10 on M. Foley, 2264 San Pablo avenue, was arraigned in the local Police Court this morning. Rosenberg was arrested at Eighth and Broadway. Frank Hochenliel was arrested for attempting to pass a bad check on Joseph Devoto.

The Store of Values

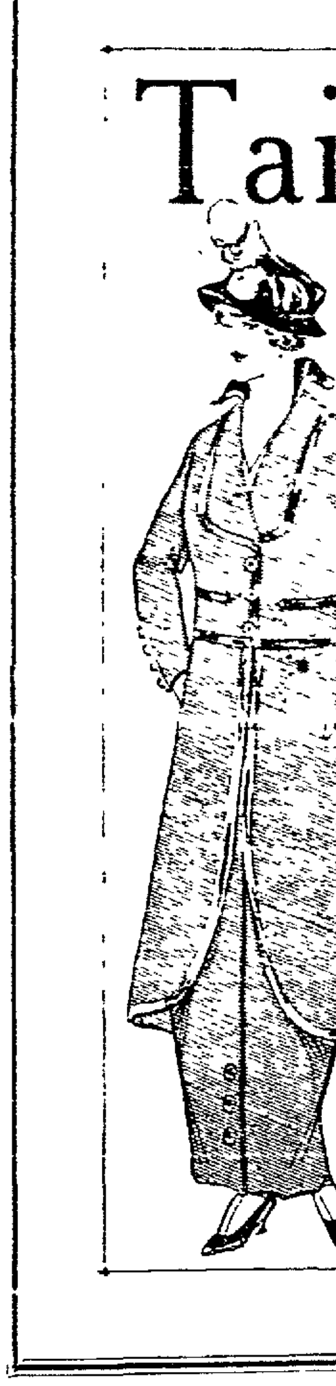

Tailor Suits at $19.50

We Shall Feature on Tuesday Exceptional Values in Many New and Delightful Models at $19.50 Each

The illustrations give but a faint idea of the dash and beauty of these Suits, and until you have seen the materials, beautiful satin linings and superior tailoring, you cannot appreciate what really remarkable values they are at only $19.50 each.

The Models
Redingotes
Redingote-Basques, Cossacks
Paddock Effect
Russian Tunic

The Materials
Fine Gabardines
Crepe Poplins
Men's-Wear Serges
and other Novelty Weaves

The Colors
Plum, Black, Copenhagen
Negro Brown
Myrtle Green
King's Blue
Navy Blue

The Trimmings
Plushes, Velours
Satin
Fur Fabrics
Silk Braids
Fancy Buttons

So perfect are the lines of these Suits and so careful the tailoring, they fit the normal figure without any alteration whatever.

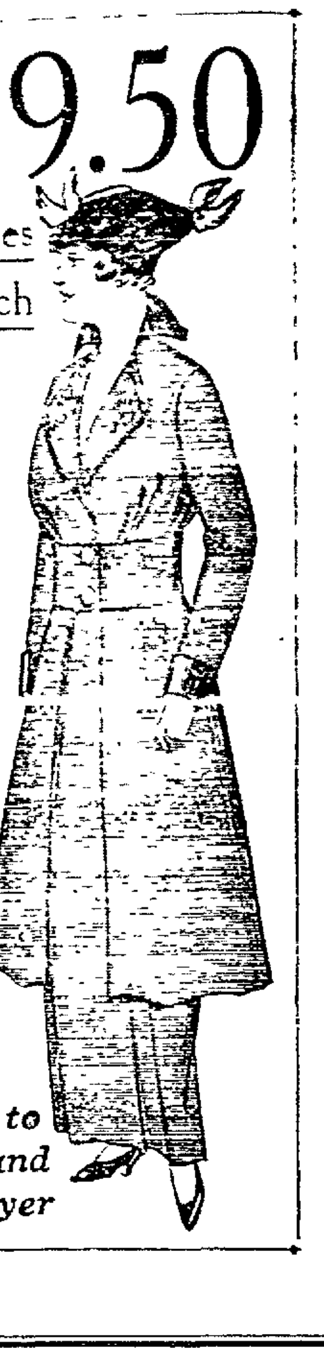

568-572 14th Street

Toggery
CLOAK & SUIT HOUSE

Next to Taft and Pennoyer

See Our Show Windows for Latest Modes

LEAVES COAT IN NIMBLE GET-AWAY

Victim of Diamond Scarf Pin Robbery Carries Thief's Clothes to Station.

H. J. Stanley, 1222 Fourteenth street, exchanged a diamond scarf pin, valued at $175, with a nimble thief for the thief's coat and vest. He carried the coat and vest to the police station, and has asked the police to recover the diamond for him.

Stanley was on a southbound Richmond car on San Pablo avenue when he noticed that three men were jostling him. He discovered that his scarf pin had disappeared and grappled with the member of the trio nearest him. The fellow struggled and his two friends interfered. Stanley kept a tigh hold on the thief's collar, but the man wriggled out of his coat and vest and leaped from the moving car, thus making his escape. None of the passengers on the car aided Stanley.

I. W. Bridenbecker, Merritt Hotel, Ninth and Franklin streets, reported to the police that his room was entered during the night and some valuable papers, three checks and a razor stolen.

Burglars attempted to force an entrance to the home of Mrs. Fred English, 1216 Willow street, but were apparently frightened away by passersby. Nothing of value was taken.

M. R. Freitas, 3600 Franklin street, reported the theft of a gold watch, taken from his pocket while he was in the Panama Poolroom in Seventh street.

Clothing and jewelry were taken by thieves Saturday night from the home of George Miller, 1203 Filbert street.

Carpenters' tools were taken by a burglar, who entered the basement of the home of H. Brand, 4143 Howe street.

ASSISTANT PHYSICIANS NEEDED BY THE STATE

SACRAMENTO, Sept. 21.—The California State Civil Service Commission announces an examination for assistant physician, to be held in San Francisco, Los Angeles and Sacramento, on October 9 and 10, 1914, to provide a register of eligibles from which to make certification to fill vacancies as they may occur in positions as assistant physicians in the state hospitals or other positions that require similar qualifications.

Salaries range from $25 per month for internes to $200 per month for first assistant physicians, with room, household furniture, laundry, provisions, etc., provided in addition for the physicians, their wives and minor children.

All citizens of the state, between the ages of 21 and 60 on the date of the examination, who comply with the requirements, are eligible for the examination.

Further information and application blanks may be secured from the State Civil Service Commission, State Capitol, Sacramento. Applications should be properly executed and filed with the commission on or before October 5, 1914.

TWO MEN ARE TAKEN FOR ABUSE OF WIVES

Joseph Santos, 1293 Sixty-fourth avenue, and Harry Betts, 3015 Georgia street, were arraigned this morning in the local police courts on charges of having mistreated their wives. The cases were continued for further hearing.

Santos was arrested on the complaint of his wife, Mary, by Patrolman Caldwell, after he had created a disturbance in the house. Mrs. Santos alleged that he pursued her with a loaded revolver. Santos was charged with assault with a deadly weapon.

Betts was arrested on a battery charge on the complaint of his wife, Kate, the arresting officer being Patrolman Shields. Betts was not released on bail, as it was feared that he would attempt further violence.

EAGLES TO GIVE WHIST PARTY.

Oakland Aerie, No. 7, F. O. E., will give their semi-monthly whist party tonight at Lincoln Hall. There will be a number of valuable prizes. No charge is made, as this tournament is under the charge of the entertainment committee, which is composed of Lee Bertillion (chairman), Frank Breniser, Elias Olson, Fred Kirkaldie and Eugene Stachler. All members of No. 7 are invited to come up and participate.

GUNBOATS TRAVEL YANGTSZE RIVER

Will Sail Chinese River Where Americans Have Never Entered.

SHANGHAI, Sept. 21. — Destined for one of the most interesting expeditions taken by vessels of the American Navy, the two little sister gunboats, "Palos" and "Monocacy," commissioned on June 25 at Shanghai, left here recently and are now at Hankow, 600 miles up the Yangtsze river. This fall, after performing patrol duty on the lower Yangtsze, they will start upon a trip which will take them above Chunking, almost 2000 miles up China's great river and almost to the borders of the Thibet, where the American flag flying over an American ship has never been seen before. The trip will be taken at "middle water" when the jutting rocks of the dangerous Yangtsze gorges have been submerged and before the river swollen by the rains has developed its great whirlpools and eddies which add great risks to navigation.

The gunboats—alike as two peas—are the first of the type built for the United States Government. They have 190 tons designed displacemen and a designed draft of two feet and 5 inches. They make 15 knots an hour and with their four rudders answer their helm with remarkable alacrity. The ships were completely built at the government navy yard at Mare Island, "knocked down" and erected at Shanghai. There are odd economies, such as the shower bath on the forward deck and the cubbard under the stars and stripes astern, but the whole adaptation is for difficult river work and for defense. Numerous rifle loop holes peep from the armored cabins on deck and the "heavy" armanent consists of two six pounders, one fore and the other aft. A set of long bamboo poles is a unique part of the defensive equipment. Their intended use is the repelling of pirates, who have a way of drifting down upon a ship in their unwieldly junks and swarm over the sides upou the surprised crew. The ships carry crews of 50 men. In command of the Monocacy is Lieutenant A. F. Carter, and of the Palos, Lieutenant Rohershef. It is the intention of the officers to gather hydrographic and topographic data on their trip up the Yangtsze.

OFFSPRING OF MEXICAN GOVERNOR DIES IN S. F.

SAN FRANCISCO, Sept. 21.—Jose C. Castro, son of the late General Jose Castro, for many years one of the best-known ranchers in the state, died yesterday at the home of his daughter, Mrs. G. Burgis, in Visitacion valley, San Francisco. He had been in poor health for two years.

Castro was born in Monterey in 1843, and spent most of his life in San Luis Obispo county, where he owned a large ranch. He was prominent in Democratic politics a generation ago, and was counted one of the fealthiest landowners of the state. Like his father, who was governor of the state under Mexican rule, Castro was famous for his hospitality and generosity. He was said to have dissipated the larger share of his vast fortune in gifts to his friends.

Castro leaves three sons, J. V., Edward and William Castro, and three daughters, Mrs. G. Burgis, Mrs. L. J. Carrillo and Mrs. W. B. Reed.

His funeral will be conducted by the members of Castro parlor, N. S. G. W., and will be held in St. Dominic's church, Pierce street.

AID EDUCATIONAL "MOVIES."

PALO ALTO, Sept. 21.—The first step toward making Palo Alto the seat of educational motion picture films and to promote the manufacture of such films, was taken yesterday, when more than 200 professors of Stanford University, together with a large number of teachers and educational men of the peninsula, met Arthur Chamberlain, Pacific Coast representative of the National Educational Association, of which David Starr Jordan is president.

SEVERE ATTACK OF COLIC CURED.

E. E. Cross, who travels in Virginia and other Southern States, was taken suddenly and severely ill with colic. At the first store he came to the merchant recommended Chamberlain's Colic, Cholera and Diarrhoea Remedy. Two doses of it cured him. No one should leave home on a journey without a bottle of this preparation. For sale by Osgood Bros. Drug Stores.

—Advertisement.

HEADACHE, COLD OR SOUR STOMACH, REGULATE YOUR BOWELS--10 CENTS

Sick headaches! Always trace them to lazy liver; delayed, fermenting food in the bowels or a sick stomach. Poisonous, constipated matter, gases and bile generated in the bowels, instead of being carried out of the system, is reabsorbed into the blood. When this poison reaches the delicate brain tissue it causes congestion and that dull, sickening headache. Cascarets will remove the cause by stimulating the liver, making the bile and constipation poison move on and out of the bowels. One taken tonight straightens you out by morning—a 10-cent box will keep your head clear, stomach sweet, liver and bowels regular, and make you feel bright and cheerful for months. Children need Cascarets, too.

CANDY CATHARTIC
Cascarets
10 CENT BOXES—ANY DRUG STORE
· ALSO 25 & 50 CENT BOXES ·
WORK WHILE YOU SLEEP

CHINESE RIOT ON HAMBURG LINERS

Seventy Members Refugee Ships' Crew Imprisoned for Mutiny.

HONOLULU, Sept. 21.—Seventy members of the Chinese crews of the German refugee steamers Longmoon, Staatssekretar Kraetke and the Gouverneur Jaeschke of the Hamburg-American Line, were imprisoned here last night on mutiny charges laid by the captains of the vessels.

Jail accommodations already are taxed by the number of Orientals under arrest, but the captains of the German steamers say they fear further trouble from the 150 Chinese still aboard their ships. They said the Chinese had refused to stay aboard any longer.

The crew's version of the trouble, as related by the Chinese consul, is that the alleged mutineers were taken from Chinese waters on a promise that they would be returned in a week, but that they were taken to the Marshall Islands instead, and forced to work day and night coaling three German cruisers. They were then brought to Honolulu, they told the consul, and given to understand that their stay aboard ship in this port would be indefinite.

The three Hamburg-American vessels on which the trouble occurred are comparatively small, ran in here to avoid the probability of capture. When the Loongmoon came in a few days ago she did not stop at quarantine, and was sent back outside the harbor by the port officers.

GOVERNORS TO TALK ON "TWILIGHT ZONE"

MADISON, Wis., Sept. 21.—The next conference of state governors will be held November 10 to 14, according to an announcement here. The first four days will be held here and the fifth in Milwaukee.

Special topics of discussion added to the program since the original announcement are: Uniform laws fixing conditions of safety and sanitation in employement, state against federal control of natural resources; and rural credits with special attention to the situation in the south created by the European war.

Present, former and governors-elect are members of the conference. The terms of the 31 members will expire in January and only 31 are running for election.

LARGE EDUCATIONAL BEQUEST

CLEVELAND, O., Sept. 21.—A bequest of nearly a million dollars to the medical school of Western Reserve University was announced last night by President Charles F. Thwing. By the provisions of the will of Liberty E. Holden, who died a few months ago, the medical school is left nearly one-sixth of the estate, which is estimated at bewteen $5,000,000 and $6,000,006.

YOUTH ACCUSED OF BLACKMAIL

Lured Into Trap After Demand Is Made; Confesses to Letter.

Napa, Sept. 21.—Joseph Forte, aged aged 20, is in the county jail here charged with attempted extortion. Forte confessed that he sent an anonymous letter to managed J. H. Hornung of the San Francisco, Napa and Calistoga Electric Railroad, on Friday, demanding that Hornung leave $1500 in coin near the Southern Pacific depot at 6 o'clock Friday night, or one of the electric cars would be wrecked on the road. Hornung took the matter up with local officers and set bait by leaving a sack full of washers at the point indicated on Friday evening. Forte and a companion, Ed Mitchell, also aged 20, seized the sack after Hornung had deposited it, and were then held up by Officer Charles Otterson, who was hiding near by, and placed under arrest. Forte confessed to Sheriff Kelton and Officer Otterson that he had written the threatening letter and said Mitchenn was merely a confederate.

Stockton, Sept. 21.—A systematic fight is to be conducted against the prohibition amendment, the redlight abatement act and the eight-hour law by the hotel men of Northern Californiua. Action against these measures was decided on late Saturday night at the closing session of the Northern California Hotel Association which held its September convention here.

Santa Rosa, Sept. 21.—The hop barn on the Henry Leggett place, on the outskirts of this city, containing 54,000 pounds of hops, was destroyed by fire early yesterday morning. Intense excitement prevailed, as the fire was undoubtedly of incendiary origin and followed so closely upon the burning of the hop kilns on the Wasserman place.

Santa Rosa, Sept. 21.—Some of the wineries in Sonoma county are holding back the announcement of the price of grapes pending decision as to the amount of the war tax, as a sort of club over the heads of the growers. Sales of grapes have already been made as high as $25 per ton and down to $20.

LANDS IN PRISON FOR APPROPRIATING AUTO

SAN FRANCISCO, Sept. 21.—The desire of Harold A. Nelson, a clerk, to take a joy ride to the beach and the temptation of an empty car standing at the corner of Sutter and Stockton streets, combined to bring the young man to grief early this morning, and he is now in the city prison charged with a felony. Nelson is accused of appropriating the $5000 motor car of Adolph Stock, a wealthy clothing merchant of 3051 Jackson street. When Stock missed his machine he informed Patrolman G. S. Hawkins, who in turn arrested Nelson on the Great Highway at 1:10 this morning. He was charged at the Park station with the unauthorized use of an automobile, which is a state prison offense.

EASTERN
Outfitting Co.

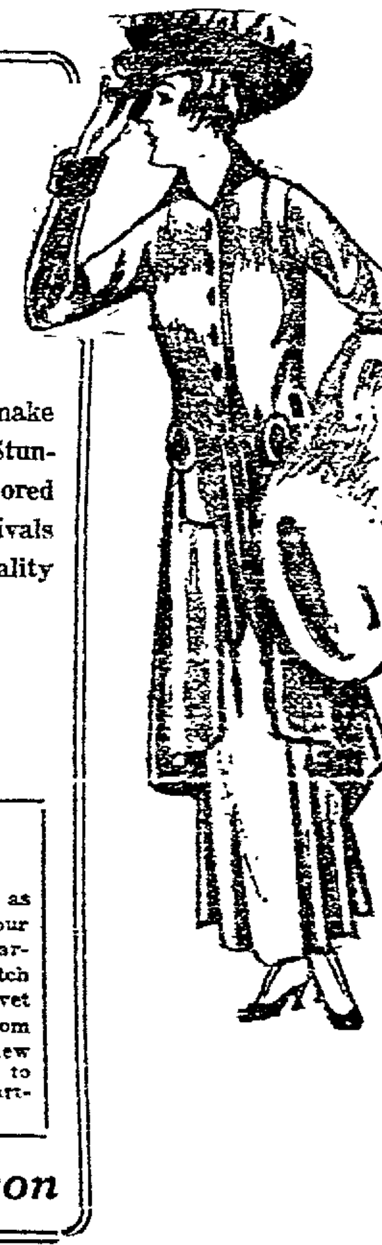

Hundreds of Beautiful Garments

All the beauty, harmony and soft colorings of fall blend to make our new displays the most elegant we have ever shown. Stunning Redingote models, graceful tunic designs and smart tailored effects in ladies' and misses' Suits and Costumes. Each outrivals the other for first place with those who appreciate individuality and distinction in apparel. Moderately priced

And With Liberal
CREDIT

Striking the Most Stylish Note of the Season

are our new coats, trimmed in leopard. For dressy wear one of these would answer for almost any occasion. Flare model and those designed in new mixtures. Coats $16.60 and upwards.

"Chic"

That indescribable quality known as "chic" expresses the attraction our new Fall Millinery has for the particular woman. Clever little Scotch models and large black velvet shapes are daily appearing from the East. Always something new—always more from which to choose in our Millinery Department.

581 14th Street, Corner Jefferson

COMMERCIAL CLUB RENEWS CAMPAIGN

Committees Start the Second Week's Canvass of Oakland Business Men.

Confident of increasing the roster to 2500 by Saturday night, the captains and their assistants in the Commercial Club's expansion campaign today began their second week's canvass of the business and professional men of Oakland.

When the final count was taken for the first week's work, it was found that well over 1200 names had been added to the rolls. And this, according to Managing [illegible] ground had been less than half covered.

Also, the report of the special committee appointed by President Harmon Bell to interview the "big interests" of the city still is to be made, and this will bring a most material addition to the general result. A number of the larger concerns already have subscribed for memberships in blocks of from ten to forty, and many more that have been seen by the special committee have promised to take large blocks. These, added to the fact that the present members of the club have almost unanimously agreed to take at least two each and many three or more, makes the 2500 estimate conservative rather than radical.

A number of business men who, during the first few days of the campaign, took single memberships, have decided to take two or more, assigning the others to men in their employ. Under the new plan, when a multiplicity of memberships is taken, the extra ones can be made over, either to other members of the firm or to an employe, but not to an outsider. As the expense under the new plan is but $25 a year, against an initiation fee of $25 and monthly dues of $5 under the old plan, the cost of two new memberships is considerably less than the cost of one under former conditions. This has been a great factor in attracting new members to the club.

"When we have finished our campaign," said Caine today, "we will have not only the largest, but the best and most effective commercial organization in the West, and one of the strongest in the country.

"The Commercial Club has been established, but fifteen months, and during that time it has grown enormously. Now, this campaign is given such loyal support that the club's great success is absolutely assured financially. It is our duty now to assure its continued success from a business standpoint, and justify the confidence that has been shown in us. I think our former achievements show that this will be done."

SAYS JEREMIAH PREDICTED WAR

Pastor Tait Lectures Before the Seventh Day Adventists on Revelation.

"The Prophet Jeremiah," declared Pastor A. O. Tait, in his lecture last night "looked down the ages and saw the desolation caused by the present war. The [illegible] of soul described by the prophet in the fourth chapter of Jeremiah was caused by his vision of the time when millions of men would be thrown into battle, when thousands were to be slain by machinery, as is the case in the present crisis in Europe," said the speaker.

This was the second in a series of lectures on the present war in the light of Scripture being delivered by Pastor Tait, the editor of "The Signs of the Times," at the Seventh Day Adventist church on Twenty-fifth street, near Telegraph.

Referring to the seventh chapter of Revelations, he declared in his lecture last night that we are now in the time [illegible] held by the angels until God's work on earth is done. According to the fourteenth chapter of Revelation, said he, a great message of reform is to spread throughout the earth just prior to Christ's second coming. This message is to turn men's hearts to God and to the keeping of His commandments. In this time, according to the Scriptures, the work of Satan waxes more intense, and men and nations are stirred by war. At times the winds of strife are loosed, as at present, that men may see the terrible work of satan and turn to God and His salvation.

We are in the times, declared Pastor Tait, when there is a form of godliness, but the power is denied. So-called Christian nations are pitted against each other in war; Christian brother against Christian brother.

"This world is marching on according to program. The Bible reveals what is to take place in these days just prior to the coming of our Savior. Satan, knowing that his time is short, seeks to take possession of the spirits of men, and war and desolation follow. It is a time when men and women should study God's Word, and understand its meaning, because it gives the only true solution to the present and future developments in the affairs of men on earth."

Next Sunday night Pastor Tait will speak particularly of our present civilization and its power to change conditions.

TRASK IS HEARD.

John E. D. Trask, chief of the fine arts department of the Panama-Pacific International Exposition, is the speaker at an open meeting being held in the Hotel Oakland this afternoon, under the auspices of the Alameda County Women's Auxiliary of the exposition. Mrs. A. C. Posey, chairman of the auxuliary, presided.

'MIKADO' PROVES A HIT REVIVAL IS CHARMING

GLADYS CALDWELL.

Shaw Sketch Is the Big Vaudeville Attraction

Have you remembered—with a little tinge of regret, during these days of tango-dancing [illegible] "musical comedy" [illegible] Gilbert & Sullivan operas, that were both music and comedy? If you're [illegible] have, and if you don't you will, if you drop around the Macdonough this week and look them over.

The sprightly music of "The Mikado" never was better rendered, nor the clever lines of Sir W. S. Gilbert never better read, than by the clever company that De Wolf Hopper is heading, and which opened last night at the Macdonough for a week's run in a repertoire of the works of the noted "Fathers of Comic Opera." And why shouldn't it be well put on? Hopper is surrounded with the best in musical comedy today, in the way of a cast of principals. Arthur Cunningham, who is so well known that it isn't necessary to go further plays the "Mikado." Hopper, as the "Lord High Executioner," the redoubtable "Ko-Ko," has added comedy to the role that even Gilbert & Sullivan couldn't have dreamed of. From the moment he steps onto the stage to sing "Taken from the County Jail" to the time the curtain goes down to the tune of the chorus, "With Joyous Shout," the attenuated comedian waltzes through a maze of humor, as a bright and shining star in the midst of a long series of laughable persons and circumstances.

Arthur Aldridge, as "Nanki-Poo," the wandering minstrel, has a congenial role that he fills remarkably well. Possessed of a remarkably sweet tenor voice, he is heard to advantage in the songs in which he figures. Herbert Waterous, as "Poo Bah," and John Willard as "Pish Tush," have excellent comedy opportunities that they make the best of.

Gladys Caldwell, as "Yum-Yum," offers as pretty a character as was ever seen on an Oakland stage. The diminutive star—she could better be described as "cute" than in any other way—sings as well as she dances, and dances as well as she acts, and she's a wonderful little actress! Anabel Jourdan and Maude Mcurdant are the other two in the "Three Little Maids From School." Jayne Herbert appears as "Katisha."

"The Mikado" is an all-star opera, for every principal must be supreme as a delineator of the particular character he fills. That's one of the rules of the Gilbert & Sullivan operas, and it's exceptionally shown in this particular work.

Too much cannot be said of the orchestra or the chorus. The remarkable choral effects, for which Sir Arthur Sullivan was noted, are usually dropped in modern performances of comic opera. Not so with this company. They're all left in, just as placed there by the authors, and besides seeing a wonderful performance, the audience saw the opera placed on the boards as written.

Hopper's rendition of "Tit Willow" was one of the screams of the piece. Encore after encore marked the singing of "The Flowers that Bloom in the Spring." Katisha's song, "May Not a Cheated Maiden Die?" by Miss Herbert, was another encore-getter.

There are so many clever choruses that it's almost impossible to enumerate them all, but they're all there and they're all charming. Comparison with the usual run of modern operas is enough.

"The Mikado" will run again tonight and Saturday night. Tomorrow night and Wednesday matinee will see "Iolanthe" produced. "The Pirates of Penzance" will be played Wednesday, Thursday nights. "Pinafore" will be played Friday night and Saturday matinee.

ORPHEUM

Following the lead of J. M. Barrie, who jumped into vaudeville a little while ago, George Bernard Shaw has done the same, this particular act being of interest in Oakland at the present moment for the reason that Oakland's the most interested, right now, of any place in the world in just that jump. Whether economic conditions or the size of the play were responsible for Shaw's vaudeville debut doesn't matter. The aforesaid debut is more than justified, and for that Shaw owes something to Arnold Daly. Anyway, the Oakland Orpheum is showing Shaw's first vaudeville venture—and it's one of the biggest successes of the season.

"How He Lied to her Husband" is the title of the piece—and that's only one of the clever things about it (of course to appreciate the title you have to see the play, and that's clever). The rest of the play is made up of more cleverness, Arnold Daly, Doris Mitchell, Ray Brown, and a few other things, including scenery.

It's all a very simple little play, too. The perfection of its acting and the remarkable cleverness of the lines and situations save it. There's a poet, and some misplaced love verses, and the angry husband who later apologizes. Hubby starts out to hypnotize his wife and get the truth out of her. He gives up and apologizes. So it isn't what he does or how he does it that appeals. Furthermore Shaw's poet, in the play, is human. He even shaves. Most play-poets don't even eat!

And just because the playlet's clever it is hard to describe. Like any of Shaw's works—take a complex example like the "Perfect Wagnerite" for a good example and try to describe—it defies description, and has to be seen to be appreciated. The memory will remain, even though a mode of description will not be at hand after the play is over. At any rate the adventure of Mr. Rabjohn and Mr. and Mrs. Bumpus is a big act—the biggest the Orpheum has put on in a long while—and Mr. Daly is an actor to fit it. The Orpheum is a circuit that the whole thing fits—and so every one is satisfied—mostly the audience.

They've some other big acts on the Orpheum this week, beside the Shaw playlet that has added another chapter to vaudeville history. There's Alf Grant, with Ethel Hoag. They've been here before—but this time they're here with something new. Last time they made a big hit, and so were returned. Yesterday's success indicates another return in a year or so, or ought to. Songs and patter, with a few dances, are their offerings.

O'Brien, Havel & Co. appear in a playlet written by Will Cressy, whose vaudeville sketches have been famous for years. Cressey hasn't lost his "kick" yet, by a good deal, and his playlet proves it. Reisner and Gores have a neat comedy act with a few laughs and a little music. Cole and Denaby dancers supreme, repeat their success in modern ballroom steps, and Rita Boland and Lou Holtz offer a lively musical act. "That" Quartet, Max and Ed Carlos, in "The Artist's Dream," and exclusive motion pictures, round out the bill.

PANTAGES

A vaudeville bill that's balanced like a druggist's scale with a one-dram weight on one side, and a dram in lead, or feathers, on the other side, is the Pantages bill of this week. They've so many girls that it's almost impossible to count them—they don't keep still long enough—and they've plenty of men, too, to keep the bill from being a suffragette affair.

There's a big musical act, a couple of comedy offerings, a breezy sketch, a tabloid operetta and an acrobatic act. They're all jumbled together into a potpourri of mirth that is more than pleasing.

The Four Solis brothers open the bill with selections on a marimbaphone, a sort of xylophone with metallic trimmings. Harry Parker and Violet Butler offer songs and dances. Willard Hutchinson & Company offer "A Leap Year Leap," being a comedy sketch.

James Brockman, in character songs, offers a remarkable series of unique compositions—and imitates anything that he thinks of. Harry Antrim and Betsey Vale have a strikingly original act that is one of the big features of the bill. Their comedy is clean and well "put over." The Flying Le Mays offer a casting act.

The big feature is the "Stanley Seminary Girls." Ruth Hoyt, Vincent Dusy and Herbert Terry lead the company. There are catchy songs, some dances, clever comedy and considerable pulchritude on the female side of the big company. Comedy motion pictures round out the bill.

FRANKLIN

"The Barefoot Boy" and four other exceptionally good pictures make up the new bill for the first half of the week at the Franklin Theater on Franklin and Fourteenth streets. There is good variety in the program and every picture contains something of merit that is pleasing. "The Barefoot Boy," which is the main feature of the bill, is a strong dramatic subject and tells a story that holds interest from beginning to end. Marguerite Courtot, a beauty of the Southern type and one of the most promising of the younger film actresses, plays the leading role in a manner that is charming.

A Biograph drama, "The Cricket on the Hearth," is adapted from Charles Dickens' Christmas story of the same name. It is in two reels. "Too Much Uncle," a Vitagraph two-reel comedy, contains a number of amusing situations and proved to be an excellent laugh-producer. Another of George Ade's fables in slang entitled "The Honeymoon That Tried to Come Back," is included in the bill, and is as well done as was "The Two Mandolin Players," which was shown last week. The combination of Ade's witty sayings and their translation into action on the screen furnishes one of the most pleasing forms of comedy that has been introduced into motion pictures. "The Honeymoon That Tried to Come back" keeps one smiling from its beginning to its end. A two-reel Essanay drama, "The Seven Sealed Orders," a story of mystery completes the program.

The music by the orchestra and pipe organ is well up to the standard which has already been set at the Franklin. The organ recital by Edgar Bayliss received its usual hearty demonstration of appreciation. The program included "Andantino to My Wife" by Lemare; "The Rosery" by Ethelbert Nevin and an old melody played on the vox humana in imitation of human voices.

IDORA PARK

"Jack, the Giant Killer," one of the greatest of musical comedies written with a nursery story as its central feature, will open tonight in the canopied amphitheater with [illegible] in the dashing role of Jack himself. Hartman will have an excellent comedy role, and there will be a giant that is worthy of the bravery of little Jack.

The pleasant weather, ideal for outdoor amusements and the many attractions of Idora, drew great throngs to the park beautiful yesterday. The canopied amphitheater was filled with pleasure seekers at the matinee performance and there was an unusually big crowd in the evening to listen to the last performance of "The Mascot."

In the evening there was dancing in the grill garden, music being provided during the intermission and after the regular performance. In the skating rink some trick and fancy skating was demonstrated and a two-mile race was staged by Manager Wallen.

"Jack the Giant Killer" is a musical comedy that has won the favor of young and old. It is a delight to the children to see their heroes realized on the stage, and cutting capers and fulfilling all the dreams of childhood. It is a clever fantasy, with good music and good, wholesome fun. Ferris Hartman and Jack Raynes, the musical director, have conspired to introduce some novelties, among these being a vaudeville entr'acte feature. Pals. Noon, Lawrence Bowes, Alice McComb, Harry Pollard and Josie Hart are among the members of the cast of this week's show.

Illinois Suffragists Gain Legal Victory

CHICAGO, Sept. 21.—Woman suffrage gained another victory today when Judge Owens in the county court ruled that the newly enfranchised voters are entitled to vote for county commissioners. Their right to do so has been vigorously opposed.

MUCH NATURAL GAS.

WASHINGTON, Sept. 21.—All previous records for production of natural gase in the United States were broken last year when the output amounted 581,898,239,000 cubic feet, valued at $87,846,677. This compares with a production of 562,203,452,000 cubic feet, valued at $384,563,957 in 1912. West Virginia led in production, with 345,453,985,000 cubic feet. Pensylvania was second with an output of 118,860,260,000.

Practical Styles at Popular Prices

Matchless Values in New Fall Tailored

Suits at $19.50

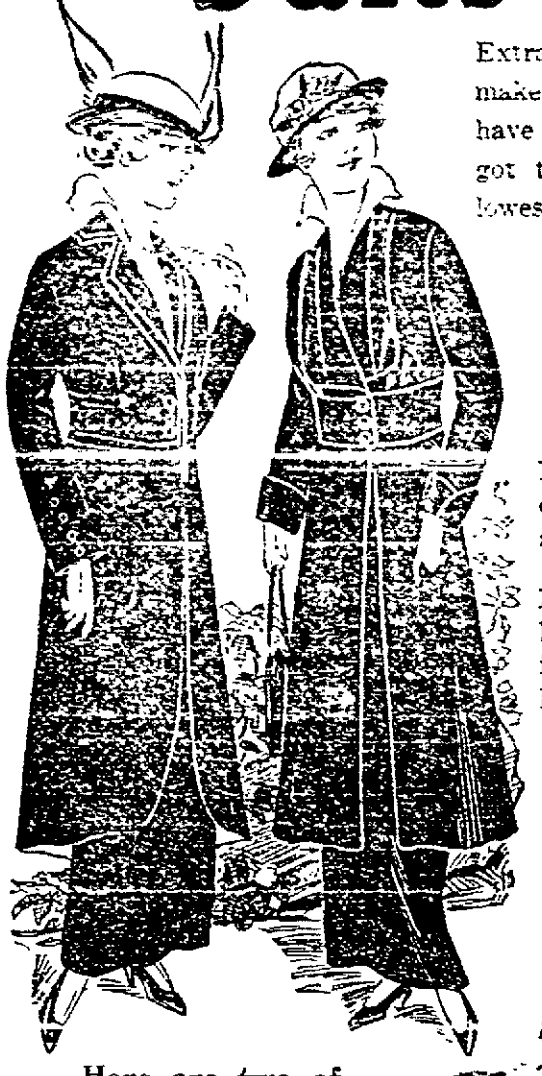

Extravagant buildings in expensive locations do not make style, but they do add to the selling prices. We have no expensive fixtures to show you, but we have got the smartest styles obtainable anywhere, at the lowest prices, dependable garments can be sold for.

We shall feature for Tuesday a dozen new models in Women's and Misses' Suits at $19.50

Long Redingotes and latest military effects, medium length cutaway and straight front coats for short and stout figures. Plain and tunic skirts.

Materials are high-class, dependable poplins, gabardines, whipcords, serges and novelty suitings in black, navy, new browns, new blues, Copenhagen, new greens, plum, wistaria. Sizes 16 to 44.

See our 19 show windows, filled with newest Autumn styles at popular prices

Here are two of the stunning models at $19.50

Pacific Cloak and Suit House

N. E. CORNER 11th AND WASHINGTON STREETS

These prices were actually reduced like this by women all over the country, showing that the high cost of living CAN be reduced. What they did YOU can do.

In the October Issue of

The Ladies' Home Journal

A solution of the problem of the high cost of living that is so simple, so sensible, so easily done, that every woman who reads the article will say, "Why didn't I think of that?"

15 Cents a Copy, Everywhere

Our Sales Agent is

E. G. NEILSON,
1335 Jefferson St., Oakland.

THE CURTIS PUBLISHING COMPANY
Independence Square Philadelphia Pennsylvania

OAKLAND'S BOYS & GIRLS

Mourns His Dog Friend — Lad Misses Playmate

NORMAN ANDKER.
—Hartsook photo.

Because of the death of his pet collie, "Bob," who died several months ago, Norman Andker, three-year-old son of Mr. and Mrs. Dan Anker of this city, says that he has lost one of his most loyal playmates. Often the little boy talks about the tricks that he taught "Bob," who was his favorite companion.

Norman is a lover of dogs and he says that he is going to write to Santa Claus to bring him another collie just like "Bob."

SPEAKER OF CONGRESS SOCIETY IS NOT GUILTY

Speaker Pro-tem Chambers of the Congress Debating Society of the Oakland High school was found not guilty by that body acting as an impeachment court. The trial was a success.

Chambers was charged by the society with violating his oath of office. He was prosecuted by Andrew Hastings and Stanley McClintic, and defended by Clifton Hildebrand and Thomas Pierce. The attorneys showed much knowledge of jurisprudence. The witnesses were examined and cross-examined and eloquent appeals were made on both sides. The court room was crowded with the members of all the societies of the school. The verdict was reached early in the evening.

All points of dispute were settled by the judge, J. E. Sutton, vice-principal of the school. The clerk was Edward Drew. When the attorneys rested their cases the members of Congress voted Chambers guilty by a vote of 25 to 15, but, according to law, a two-thirds vote is necessary in impeachment trials. The judge pronounced Chambers not guilty.

The debating societies of the Oakland High school will soon form a league and compete for a trophy.

CHILDREN ARE MERRY AT BIRTHDAY PARTY

To celebrate her eighth birthday, Sophie Wilson of Levington avenue, Rust, invited a number of her playmates to an informal party, which was one of the merriest affairs of the past week. She was assisted in entertaining by her mother, Mrs. Annie E. Wilson, who had carefully arranged the festivities. Games and dancing were enjoyed. Refreshments were served in the spacious dining room, which was decorated in pink, the favorite color of the youthful hostess, who received many gifts. The youngest couple in the company were Ileen Johnson and Master James Wright.

The guests were: Elra Brannan, La Vina Ficher, Lillian Ficher, Edith Klase, Ruth Klase, Gladys McClure, May Renfree, Lillian Rich, Emma Rosenstrauch, Grace Rosenstrauch, Christine Shoute, Dera Shoute, Agnes Smith, Mildred Smith, Evelyn Travers, Thelma Travers, Mildred Vincent, Harriet Wright, Margaret Wright, Pearl Wright, Clayton Rheramer, Howard Davis, Kenneth Mathieson, Albert Wilson and Apperson Wright.

BOYS RAISE BAND FUND

For the purpose of raising a fund for the Oakland boys' band, about [illegible] boys of the organization distributed placards containing the sentiment, "Forget to do anyone an injury, but remember to do everyone a kindness." It is believed that a large sum was realized from the sale of the cards. The lads started to circulate them early Saturday morning and closed their campaign Saturday night.

QUERCULI WRANGLERS TALK OF TEMPERANCE

One of the most exciting debates of the fall season was that conducted last Friday evening by the debating team of the Querculi club of Golden Gate. They argued upon the national prohibition amendment. The affirmative speakers were Charles Kohlmeyer and Ned Lorenzen, the former speaking twice. The negative was upheld by Ernest Louvau, Roy Hammersten and Arthur Lacoste. The judges, Geo. D. Grisley, Mr. Jackson and Dr. Wood, awarded the verdict to the affirmative.

Herbert Kline, Roy Scannell, Marion Overman and Marsell Schuller were initiated into the club.

THE EASIEST WAY TO END DANDRUFF

Stop Falling Hair and Itching Scalp

There is one sure way that never fails to remove dandruff completely and that is to dissolve it. This destroys it entirely. To do this just get about four ounces of plain, ordinary liquid arvon; apply it at night when retiring; use enough to moisten the scalp and rub it in gently with the finger-tips.

By morning most, if not all, of your dandruff will be gone, and three or four more applications will completely dissolve and entirely destroy every single sign and trace of it, no matter how much dandruff you may have.

You will find, too, that all itching and digging of the scalp will stop instantly, and your hair will be fluffy, lustrous, glossy, silky and soft, and look and feel a hundred times better.

If you want to keep your hair looking rich do by all means get rid of dandruff, for nothing destroys the hair so quickly. It not only starves the hair and makes it fall out, but it makes it stringy, straggly, dull, dry, brittle and lifeless, and everybody notices it. You can get liquid arvon at any drug store. It is inexpensive, and four ounces is all you will need. This simple remedy has never been known to fail.

—Advertisement.

PAINLESS PATTERSON
The dentist that does his work right.
Corner 14th and Washington, Opposite City Hall, Upstairs, Room 15.
OPEN EVENINGS

Have It Repaired AT A VERY MODERATE COST

THE TRIBUNE'S Repair Directory gives all the best places where articles can be repaired, and should be preserved in every home as a ready guide.

Pianos tuned, repaired, refinished. We can rebuild your piano, making it as good as new. Let us call and give you an estimate.
EILERS MUSIC CO., 1443 San Pablo Ave. Phone Oak. 340.

Toilet Tank Trouble

Positively Eliminated
A float ball that will absolutely stop all leaks. PRICE 25 Cents.
Oakland Plumbing Supply Co.
520 Broadway, Oakland.

J. B. Schafhirt
Dentist
MACDONOUGH BLDG., 2d FLOOR
1372 Broadway, Cor. 14th St.
Phone Oak. 1225 Open Evenings

THE TRIBUNE has at your disposal the finest equipped Job Printing Office in Alameda county. Prices right and the work to your satisfaction.

MONDAY Sept 21, 1914

OAKLAND TRIBUNE EDITORIAL PAGE

FOUNDED BY William E. Dargie IN 1875

WHO SHALL VOTE AT BONDING ELECTIONS?

Initiative amendment to Article II of the Constitution, which will be voted on at the general election, provides that no elector may vote on a question of incurring bonded indebtedness of state or political subdivisions thereof, unless he is the owner of property taxable for payment of such indebtedness and assessed to him on the last assessment roll.

The argument in favor of adoption recites that there are in this state 879,242 taxpayers and the property of these would enhance in value if the law confined the creating of debts to the property owners affected. That more people would buy homes instead of investing their earnings in other ways. That voting bonds in reclamation and irrigation districts under this plan has operated with great success. That New York has it and public bonds sell readily with a rate of 3 1-2 per cent while in California they cannot be sold at less than six per cent save in exceptional cases. That there are forty-two states in the Union requiring property qualifications in bond elections. That this plan eliminates incentives to politicians, demagogues, newspapers, etc., to appeal to class prejudice in economic matters. That it will reduce taxes by the prevention of unnecessary and extravagant bond issues and the introduction of business methods in public bond issues.

The negative argument includes the following:

That the citizen who has no property has the right to vote directly in all matters of government and that to adopt this amendment would be a step backward. That if prohibited from voting on bond issues involving taxation they may be prohibited from voting for members of congress, legislators, city councilmen, school directors and other taxing bodies. That if the amendment is correct, property, not men and women, will vote and therefore the non-resident property owner should have the same right as the resident. That the consumer pays the tax, or in other words the tenant pays the owner's insurance, for wear and tear on the property and the taxes, besides a profit to the landlord and under this law would be unjustly deprived of a legal right. That this amendment would give a man who had sold his property the right to vote, because it was assessed to him on the last roll, while the new owner, who would pay the taxes under the bond issue, would be deprived of any voice in the matter. That the amendment would put a stop to public ownership because it would stop the issuance of bonds for public utilities, public ownership being hampered now by requiring a two-thirds vote, whereas if confined to property owners there would never be any bonds issued.

There is the situation. Take your choice.

More publicity. The colonel has asked for a change of venue in the Barnes libel suit.

Chico has started a campaign to have the county seat of Butte established there and Oroville is mobilizing.

The local organ of the Progressives says the Republicans are boosting Curtin with a barrel for the purpose of electing Jo. V. Snyder lieutenant-governor and thus defeating Johnson. That's the same sort of logic that is used to prove that a horse chestnut is a chestnut horse, but at that it is about as clear as any thus far employed in the campaign by that side of the controversy.

MODERN CORRUPTION OF ENGLISH TONGUE.

It is not due to the assimilation of peoples from lands other than the English speaking that the language is being corrupted, as much as it is due to those who are the descendants of those same English speaking ancestors. That it is being corrupted, is certain. In some instances the result is due to the growing use of slang, in others to affectation.

Learned educators have recently been engaged in deprecating the use of slang. It is to be deprecated, yet there are exceptions. There is a "punch" in slang, sometimes, that goes right to the heart of things and in a terse expression defines that which would require an expert linguist to utilize three or four sentences. By this is not meant that sort of slang that leads a callow youth to designate his instructor in mathematics as "a guy," or the master of dead languages as "a geezer." As a matter of cold justice and eternal fitness anyone using either expression should be summarily dealt with and the extreme limit of punishment knows no limit. It was Josh Billings who at one time wrote:

> If I had a boy who parted his hair in the middle, I would bedew that hair with a parent's tear, and then give up the boy.

So with the adolescent fellow who designates all humanity, when speaking of it separately as applied to the male sex as "guy" or "geezer," the exception being that instead of having his hair bedewed with the tear of a parent, he should be mauled to death with a club. Decency and the proprieties of life impel us to refrain from allusion to this same class in its designation of women.

With all its directness, and it is direct, slang has its drawbacks. It is lacking in refinement and its use tends to lessen the elegance of diction. It is a dilution of a language that is highly expressive and has been the vehicle by which many beautiful ideas have been conveyed. It should be avoided wherever possible because indulgence marks the user as one who mingles with the coarse and the inelegant.

There is another failing very common and that is the disregard, the contempt for the letter "r." We can forgive it in the Southerner who learned to talk from the lips of a "black mammy" and early associated with diminutive descendants of Senegambia and who uses "mo's" and "befo's" through force of habit. But in the northern clime with its ruggedness, there is no excuse for it. It is a mark of effeminacy in the first place, and the man addicted to it, unless he is a native of the section south of the imaginary line known as Mason & Dixon's, can rest assured that no full-blooded person regards him as a complete specimen of the male. It is not funny nor ludicrous, just simple silliness. It robs expression of its virility and sends thought into the world scarce half made up.

Just think, for instance, of Marmion on Flodden Field shaking above his head the fragment of his broken blade and shouting with his last breath:

> "Cha'ge, Chestah, Cha'ge, On Stanley, On!"

Or that noted old orator of the Eternal City arising in his place and addressing the senate with:

> "Fwiends, womans, count'ymen, lend me yo' eahs!"

Or of Othello, the fighting Moor, speaking to the sages of Venice in august conclave assembled:

> "Most potent, gwave and weve'nd seenyahs, my very appwoved good mastahs, that I have ta'en away this old man's da'atah is most twue."

Wouldn't that make a person with a regard for the old tongue sit down to weep? But that's what's happening in a lesser sense every day.

We are "guying" the mother tongue to death. We are cutting out a most valued letter or even more than one: we are diluting a language that is one of earth's most beautiful and all for what purpose. That some fellow may pose and say something like this:

> So I says to the old guy in charge of the class: "Where do you get that stuff about that declension; who wised you up to anything like that?" The geezer that done it otta get a poke in the slats. He's wrong, I says, he's wrong," and believe me when the prof give what I said the once over he says: 'You're right, pal, you're right."

Or that some gushing thing may tell her friends, aye or his friend:

> Oh di mi, yes, we've just wetu'ned from New Yawk an' Newpo't an' we had a pufficly lovely time doncha know, seeing those funny things they have down east, and a lot of more drivel and nauseatin.

THE DACHSHUND

—ST. LOUIS REPUBLIC.

GENEVIEVE CLARK IS OLD-FASHIONED GIRL.

Genevieve Clark, daughter of the Speaker of the House of Representatives, is an old-fashioned girl or a girl with old-fashioned ideas. Good luck to her. She is advocating a more extended use of cotton dresses by the women of America, both in evening and house costumes in order to make a better market for the cotton of the south that is now a drug on the market, owing to the war in Europe. In support of her scheme she suggests a week of cotton sales during October for the purpose of stimulating trade.

We feel like saying: "Bully for Genevieve!"

It will be recalled that during the War of the Revolution, Ben Franklin, a wise old person who took a prominent part in achieving American independence, remarked: "It is time to light the lamps of industry and economy." What was true then, is also true now, and concert of effort cannot fail to produce results. The South has a big cotton crop and there is no market for it. In order to assist the farmers who have grown this crop, the folks down in Dixie have started a "Buy a Bale of Cotton" movement, the idea being for every man who can purchase a bale of five hundred pounds at ten cents a pound to do so, taking care that the purchase shall be made of a grower who needs the money most. The President joined in and bought a bale and all over the Southern States men of means are so buying, knowing when the market is once more opened they will have lost no money.

That which applies to cotton applies to everything else produced here. Truly now is the time to light the lamps of industry and economy. Industry will be benefited if our own people will create a demand for home-made goods and economy will follow, for we are able to make them as cheap as anywhere else and we keep our money at home by so doing, thus working economy both ways.

An impetus can be given every industry if our own people will follow such suggestions as those made by Miss Clark. We do not have to depend on foreigners for that which we need. Our grandmothers looked mighty nifty in cotton dresses, and our grandfathers got along pretty well in garments made of home spun cloth. If we start right now, by the time this war has ended—and it is going to last for some time yet despite these peace movements—we will have mills and factories humming right along and the way to start is to create a demand. Buy up and utilize all the cotton goods there are in the market and the mills of Massachusetts and Connecticut and Rhode Island will have to start on full time. When those mills are running to capacity the demand for foodstuffs from the West, for fruit from California, will be increased and everyone will have a share in the profits. That which applies to cotton applies to everything we use. There is plenty of money in the country, lots of it. Of course it is tied up in banks and that is what ails us. Give money a chance to take hold. Start something!

Miss Clark's idea is a good one. More power to her! May her example be emulated by others until we have every wheel turning and every spindle humming. We do not have to wait for prosperity if we look for it; it will come to us.

But as long as we leave our money in safety deposit vaults or in banks, it does no one any good. A dollar never helped a single individual until it was spent. Still money amounts to nothing; in order to make money do any good it must be kept on the jump and never given a minute of rest. Let's start money running; let us give money such a chase as it never before had. The fellow with the big pile is not the man who will head the movement either; it is the man with a few dollars; the woman with a few dollars, who must set the ball a-rolling. If this element commences making purchases along the lines suggested it will not be thirty days ere something will happen calculated to make the fellow with the large accumulation sit up and take notice. He will have to put his in circulation, because if he does not he will be absolutely losing money, for be it remembered further, the still dollar does not earn a cent for the man who controls it.

"Oh, well, Lord-Lion, has thou said,
Thy king from warfare to dissuade
    Were but in vain essay;
For, by St. George, were that host mine,
Not power infernal nor divine
Should once to peace my soul incline,
'Till I had dimmed their armor's shine
    In glorious battle-fray!"
Answer the Bard of milder mood;
"Fair is the sight—and yet 'twere good
    That kings would think withal,
When peace and wealth their land has bless'd,
'Tis better to sit still at rest
    Than rise, perchance to fall."

—Scott's Marmion.

Twenty Years Ago Today

Frederick D. Brown, assistant engineer in the United States Engineering Corps has just returned from a survey on the Mokolumne river.

At a meeting of the Berkeley Board of Trustees as a Board of Equalization, the ordinance fixing the tax levy for the fiscal year 1894-1895 was passed. The rate, which is 70 cents, is apportioned as follows: School fund, 25 cents; road fund, 10 cents; general fund, 15 cents; school board fund, 10 cents, electric light fund, 4½ cents; sewer bond fund, 5½ cents.

A meeting of citizens has been called in the Council for the purpose of discussing public improvements. The proposition to open Washington street to San Pablo avenue will be talked over, and also the plan to sell the City Hall park. The proposition to improve Lake Shore avenue and other streets will also be discussed.

Professor Bailey, assistant professor in pedagogics, at the State University, arrived from the East.

The convention at Hayward was the quickest on record. The proceedings went through with whilwind rapidity. There were some good reasons for this celerity. In the first place, the majority of the delegates reside in Oakland and though the hospitality of Hayward was all that could be desired, still they did not want to linger, not even though the attraction of a prize fight at Shaw's Tavern between the Hon. Pat Mulvihill and some other celebrated bruiser was lustily bawled around the point of embarkation on the electric line. Then, again, the sidewalk convention held early in the day uptown had practically settled all the fights and when the delegates took their seats and settled down to business they knew almost to a man just who was beaten and who was not. The convention proper only consumed six hours, with one hour occupied as recess.

A FEW SMILES.

Cohen—Hands up or I'll shoodt

Quick-witted Burglar—Fifty dollars fer de gun!

Cohen—Sold!—Gargoyle.

Her Mistress—Have you given the goldfish any fresh water today, Mary?

Mary—No, mum. They ain't drank all the water I gave them the other day yet, mum.—Sketch.

"These marriages with the aristocracy very seldom turn out well."

"I agree with you that they are generally rank failures."—Smart Set.

A party of Clevelanders entertained some holiday visitors last week, and having shown them everything interesting in Cleveland proper, they had to take them out to Newberg for a view of the asylum. The superintendent was in a genial frame of mind, and he conducted the bunch personally.

"Here is a queer case, ladies," he said, pausing at a particular cell. "This man has the delusion that he possesses the motive power that runs the universe. He is perfectly harmless, but he actually believes that without him the world would not move. Strange notion, isn't it?"

"Why, not at all!" exclaimed one of the women. "My husband has the same idea, and he always has had it. Is he crazy, too?"—Cleveland Plain Dealer.

Diogenes, at length convinced of the uselessness of his lantern, went on his search without it. He returned triumphant.

"Eureka!" he shouted. "I have found honest men by the score!"

"How?" questioned his cynic companions.

"By direct inquiry," answered the great philosopher.—Judge.

WHY IS IT?

Why is it that water which seems to come from the ground really comes from the sky?

This would not be so hard to understand if we [illegible] a dry spring after a heavy rain shower. It will be noticed that some of the rain fills the spring and what isn't caught in springs and streams and lakes soaks into the ground.

But it doesn't stay in the ground, but comes to the surface again in pools and bubbling springs, and the water from the springs runs on through the rivers and lakes to the sea, where the sun sucks it up and afterward [illegible] pouring down [illegible].

GROCERIES
BEST FOR YOUR HEALTH AND CHEAPEST for YOUR POCKET-BOOK
Goldberg Bowen & Co
Founded 1850 — THE OLD RELIABLE — Dependable Quality
Special Mention for Monday, Tuesday and Wednesday
EGGS—Cold Storage, Extra Selected Quality....doz. 35c
COFFEE—G. B. & Co.'s "Kona and Costa Rica" Blend....lb. 30c
THIS IS A SPECIALLY FINE BLEND, ONE OF OUR BEST TASTING.
TEA—G. B. & Co.'s "Formosa Oolong." Regular 75c quality....lb. 60c
PUREE DE FOIS GRAS—Imported French G. B. & Co.'s....tin 25c
OLIVE OIL—Italian....gal. tins $2.60; ½ gal. tins $1.35
CRACKERS—Carr's English "Wheatmeal"....package 15c
LYE—Made especially for G. B. & Co....2 for 25c, doz. 90c
PEARLINE—A washing powder of note....3 pkgs. 25c
WHEATENA—Sterilized. A popular health dish....package 15c
SALT—G. B. & Co.'s fine, white, free running "Alcalde"....3 for 25c
RIPE OLIVES—"Blue Seal," healthy, delicious....pint 15c
STUFFED OLIVES—No. 7, 3 for 25c; No. 14....each 20c
LISTERINE—Antiseptic mouth wash....bottle 65c
FIGS—Preserved. World Brand....tall jar 20c
EXTRACT—For Soup and Gravy, "Knorr's" "Kitchen Kraft" bot. 90c
GLOSS STARCH—In bulk; good quality....3 lbs. 25c
CHEESE—Imported German, "Camembert Type"..6 portions, tin 60c
LEMONS—Large and Juicy. Best quality....dozen 25c
WHISKEY—"Old Crow" and "Hermitage".... bottle $1.35
All California Wines at prices which they have been previously sold at "Special Sales." Salesmen have list, also at stores. Port, Sherries, White and Red Wines. Buy before the War Tax is placed on them.
VICHY WATER FROM FRANCE—"Celestine"..doz. qts. $2.75, doz. pints $1.65, doz. splits $1.10.
VERMOUTH—Imported Italian "Cinzano"....bottle 65c
CORDIALS—"Bols," from Holland. Prices same as before the war.
ALE AND PORTER—"Foster's"....doz. pts. $2.15, doz. splits $1.35
BEER—Everard's, Pilsener Style....doz. bots. $2.15, doz. ½s $1.40
GINGER ALE—Imported Belfast "C. & Co." Splits only....doz. $1.35
HOUSEHOLD DEPARTMENT Laundry Goods 1-5 Off
Washboards, Ironing Boards, Clothes Horses, Wringers, Clothes Lines, Clothes Pins, Sad Irons, Iron Holders, Iron Waxers, Wash Boilers.

AMUSEMENTS

Macdonough — F. A. GIESEA, MANAGER — TELEPHONE Lakeside 64
First Musical Treat of Season.
TONIGHT, 8:30—ALL WEEK.
Bargain Matinee Wednesday, 50c to $1.50. Matinee Saturday.
MR. WILLIAM A. BRADY ANNOUNCES
De WOLF HOPPER
and GILBERT and SULLIVAN OPERA CO.
Tonight and Saturday evening, "THE MIKADO;" Tuesday evening and Wednesday matinee, "IOLANTHE;" Wednesday and Thursday evenings, "PIRATES OF PENZANCE;" Friday evening and Saturday Matinee, "PINAFORE."
NIGHTS and SATURDAY MATINEE—50c to $2.00. Seats Selling Fast.

Pantages
VAUDEVILLE 12TH AT BROAD'Y OAKLAND
Newest Musical Revue
Seminary Girls
In "College Capers"
HARRY ANTRIM & BETTY VALE
Songs, Dances, Imitations
WILLARD, HUTCHINSON & CO.
In "A Leap-Year Leap"
JAMES BROCKMAN
4 Solis Bros., Marimbophone Musicians
HARRY PARKER & VIOLET BUTLER
4—FLYING LE MAYS
WAR SLIDES FROM THE FRONT
KEYSTONE COMIC MOVIES

OAKLAND Orpheum
Phone Oak. 711 Twelfth and Clay Sts.
SUPERB VAUDEVILLE
MATINEE EVERY DAY
Prices—Evenings, 10c, 25c, 50c, 75c. Box Seats $1.00. Matinees, 10c, 25c, 50c (Except Holidays)
ARNOLD DALY,
Assisted by Doris Mitchell and Company in "ASK NO QUESTIONS," by Arthur Schnitzler, being one of the "Anatol" series.
O'BRIEN, HAVEL & CO. in "Monday" by Will M. Cressy; ALF. GRANT and ETHEL HOAG in "The Troublesome Trunk"; JONES & SYLVESTER; "The Two Drummers"; JOSEPH COLE and GERTRUDE DENAHY in Terpsichorean Creations; RITA BOLAND and LOU HOLTZ; "CHICK" RIESNER and HENRIETTA GORES; THE CARLOS; ORPHEUM MOTION PICTURES.

IDORA PARK
In Canopied Amphitheatre
Jack, The Giant Killer
Great Children's Fantasy
MYRTLE DINGWALL as Jack
Every Night—Matinees Saturday and Sunday.
DINNER DANCE EVERY NIGHT IN BEAUTIFUL GRILL GARDEN

GREEK THEATER
Of the University of California
DE WOLF HOPPER AND THE Gilbert & Sullivan Opera Co.
In a Concert of Gems from their repertoire and the only performance in this vicinity of
"TRIAL BY JURY"
FRIDAY, SEPT. 25, AT 3 P. M.
Adm'sn, 50c; Res. Seats, 75c, $1, $1.50
On sale at Sherman, Clay & Co.'s, San Francisco, and Oakland; the Associated Students' Store, Turner & Reed's, Glessner, Morse & Geary's, The Sign of the Bear, and Sadler's, Berkeley.

MOTION PICTURE THEATERS

FRANKLIN THEATRE
FOURTEENTH AND FRANKLIN STREETS
Matinee daily 2:15. Admission 10c, children 5c.
Every Evening 7:15, 8:30
Reserved Seats....25 Cents
First Ten Rows....15 Cents
Reservations may be made by telephone—Oakland 1429.
TODAY, TUESDAY and WED.
A Kalem Special Feature
The Barefoot Boy
In Three Reels
and an excellent variety of other shorter pictures, including a comedy by George Ade.
Franklin Orchestra and Pipe Organ
Edgar Bayless, Director and Organist.

Oakland Theatre
Program Changed Sun. and Thurs.
Orchestra Evenings
TODAY TO WEDNESDAY!
DUSTIN FARNUM,
in
"The Virginian"

ALAMEDA COUNTY FAIR
at Pleasanton, September 23-27, 1914
Five days of Carnival Attractions. Speedy Events in Harness Racing, three days, Thursday, Friday and Saturday. Purses, $5600 [illegible]
Automobile Racing on Sunday, September 27, under the sanction of the American Automobile Association. Athletic Games and Contests. Singing by Choral Societies.
Horse Show and Stock Parades. First-Class Band and Concert Music.
Large Premiums offered in every department. Send for Premium List and Entry Blanks.
W. J. DAKIN, Secretary.

POLICEMAN SLAIN, VICTIM OF DUTY

Robbers Flee and His Body Is Found Lying in the Street.

(Continued from Page 1)

himself been laid low, and as he lay already dying on the pavement.

The only possible clew to the identity of the thug who slew the policeman was furnished by Morse Patrolman George Wilson. The latter is acting as guard for the Watsonville Apple Show Tent Pavilion, on the old Central Park site. He observed two men running about 2 a. m. They crossed Eighth street, passed through the lot at the rear of the tent and walked down to Stevenson street. The latter thoroughfare is a blind alley between Seventh and Eighth streets, stopping abruptly where the Central Park area begins. The men passed very close to Wilson, who knew nothing of any trouble and did not molest them. One of them was bleeding from a wound on the head or face. His companion kept aiding him to walk, at the same time wiping the blood with a handkerchief. Two blood-soaked handkerchiefs were dropped on Stevenson street, just before the men turned into Seventh, and were later picked up by detectives following the trail.

Wilson describes the men he saw as follows:

Number one—Five feet, 10, slim, dark brown suit, not hat.

Number two—Five feet 9, heavy set, 180 pounds, dark, black derby hat.

SHOTS ARE HEARD.

The first man to report hearing the shooting was Andrew Andreasen, night watchman for McNab & Smith. He was in the stable yard when the first four shots rang out, and before he reached the gate he heard the fifth shot. This was about 1:30 o'clock as near as he could fix the time. He looked out, but saw no one.

Pietro Pravieso of 571 Seventh street heard the shots and saw a man lying in the street. While he was dressing to come down stairs, Patrolman Donohoe came along and found the body. Herman Moler of 796 Brennan street fixes the hour of the shooting at 1:55, when he heard the shots, looked out of the window, saw no one and returned to bed.

Dougherty had been for 20 years a special officer and had a clean record in the department. He was well known and liked by the regular patrolmen and was familiar with the criminals and tough characters in the neighborhood of his lonely beat. It is believed he came upon the thugs either in the act of robbing a pedestrian or of ransacking a freight car. He may have pursued them and been caught in a trap. On the other hand, he may have been placing them under arrest as suspicious characters and been shot down before he could search them.

All of the hospitals in the city were ordered to be on the lookout for a wounded man who might seek treatment. The police have no doubt that the men seen by More Patrolman Wilson are the culprits. By order of Night Captain of Detectives Dolan, Detectives Nolan and Schoembs spent the balance of the night searching the lodging-houses of the neighborhood, but without success.

This is the third murder within a year to occur in this section, and so far none of the culprits have been apprehended.

IS CANDIDATE FOR QUEEN FRIENDS WILL CAMPAIGN

MISS NANCY BAKER, WHO HAS BEEN ENTERED IN RACE FOR QUEEN OF ALAMEDA COUNTY CARNIVAL.

Who is to be "Queen of Alameda County?"

This all-important question has superseded even war topics and the high cost of food throughout the county.

Thousands of admirers and friends of a score of Alameda beauties are working and scheming and planning to put their favorite contestant on the throne on the night of October 3, when the Alameda County Industrial Exhibition begins in Idora Park, to reign for two weeks over what is scheduled to be the greatest celebration ever conducted in the bay county. Alameda county is officially behind the project, and the various chambers of commerce, civic clubs, commercial clubs, improvement and promotion bodies of the county are taking an active part in the plans.

Among the first of those induced to become a candidate for royal honors to enter the race is Miss Nancy Baker, a stunning beauty of Oakland. She is assistant secretary of the Commercial Club of Oakland, talented and popular. Louis Aber is her contest manager, and she has a veritable army of admirers hustling for her success. She is now the leading candidate. The names and positions of the other aspirants will be announced later.

BAND GIVES DANCE.

SAN LEANDRO, Sept. 21. — The San Leandro band will give a social dance Saturday evening, October 3, in St. Joseph's hall. The band will play a one hour concert from 8 o'clock and will also furnish the dance music.

SUBMITS PLAN FOR POUND REFORM

Contemplates Transfer of Dog License Collection to the Police Department.

That the cost of running the city has steadily increased while the revenue from dog licenses has just as steadily decreased is given as the reason for a plan of reorganization for the pound submitted to the city council by W. S. Cox, former secretary of the civil service board. The plan contemplates having the collection of dog licenses transferred to the police department.

The plan [illegible] was considered by Commissioner F. C. Turner. It would necessitate the abolition of the position of poundmaster, and contemplates making Chief of Police Walter J. Petersen ex-officio city poundmaster.

Petersen has been consulted about the plan and has agreed that it could be successfully worked out, and that it would in all probability result in increased revenue and efficiency from the dog license. It is possible that in carrying out the plan the Society for the Prevention of Cruelty to Animals may cooperate by renting to the city a portion of the animal's home for a pound.

IN NEED OF REVENUE.

The letter from Cox follows:

Gentlemen of the Council—If ever there was a time in the history of Oakland when the city was in need of revenue, this seems to be the time, and with that thought in mind I submit for your consideration a plan for the reorganization of the city pound and a change in the method of collecting the dog license tax, to the end that, instead of being an expense to the city, it should produce a revenue of at least $20,000 a year.

The plan is not particularly new, but it is new as far as Oakland is concerned, and that would seem sufficient for the day.

To begin with, during the past four years there has been a falling off each year in the amount of dog license tax collected, as follows: In the year 1910-11, the year before the management of the pound was changed from a fee basis to the control of the city, the amount collected was $9015; in 1911-12 it was $8746; in 1912-13, it was $6497.75, and for the fiscal year just closed it was further reduced to $4152.25.

Likewise in the same time there has been a continual increase in the cost of operating the pound, as follows. 1910-11, $5274.70; 1911-12, $7315.63, 1912-13, $7444 34; 1913-14, $1511.59.

The revenue from the city pound itself during the past three years has also shown a falling off, as follows. 1911-12, $1680.10; 1912-13, $1371 51; 1913-14, $1511.59.

FROM PROFIT TO LOSS.

From these figures, which are supplied by the auditor's office, it will be seen that, from a profit in the collection of dog licenses and the operation of the pound in 1910-11 of $3740 30 to the past year has shown an actual expense to the city over and above all revenue in that department of $2370.20.

A plan of organization would therefore include the abolition of all positions now connected with the city pound and the appointment of the chief of police as poundmaster ex-officio without any increase in compensation.

Chief Petersen has been consulted as to this part of the plan, and is willing to accept the added responsibility.

The city now pays a rental for the premises occupied by the pound of $50 a month. With all the property the city owns, the pound should find some location there and a sufficient building might be erected for a few hundred dollars.

The present method of enforcing the dog license tax consists in sending a dog wagon, armed by three or four dog-catchers, aimlessly about the streets, picking up unlicensed dogs. This method is as futile as it is archaic.

SCENE AROUSES HATRED.

And aside from the economic aspects of it, there is no more brutalizing spectacle to be seen on our streets and nothin so arouses the hatred of bystanders as the sight of half a dozen huskies descending upon some child's hapless companion and triumphantly bearing it away to an ignominious death.

A proper method would be to make every policeman responsible for unpaid licenses on his beat. There is an ordinance in existence at the present time, making it a misdemeanor to fail to pay such a tax, and the police could as easily enforce such a payment as they now do the various business license taxes.

When the police took over the latter tax matter, it was upon the elimination of the license collecting department, and the first thirteen months' operation by them showed an increased revenue over the proceeding thirteen months of something more than $18,000.

Probably the only assistance the chief of police will need is a sergeant of police to take charge of the pound and care for the records kept. No increase in the force was necessary to take charge of the work of collecting other taxes, and it is possible that the added work might be taken care of without an increase in the force at all.

FOR EMERGENCY CALLS.

The dog automobile may easily be kept with other police machines, operated by one of the police chauffeurs and used only for emergency calls.

The further working out of this plan is but a matter of detail.

In this way the total expense of operating the city pound, except an amount sufficient to pay the salary of a sergeant of police and a few minor incidentals, could be saved to the city and it requires no stretch of the imagination to believe that the amount of dog licenses paid under this plan would be more than doubled.

It may be urged that the purpose of a dog tax is not to produce a revenue, but to lessen the number of dogs in a community. This may be admitted, but the present plan contemplates both ideas; it will increase the revenue beyond peradventure of a doubt and it will diminish the number of dogs when every dog owner is brought face to face with the obeyance of an ordinance which requires that so long as he keeps a dog he must pay a license.

The only legislation needed to make some such plan as this operative, is an ordinance making the Chief of Police poundmaster and repealing Ordinance No. 10 N. S. which creates the pound as it now exists. Very truly yours,

W. S. COX.

TOOK BARBER'S PURSE.

After George Fox, who had visited the barber shop of George Gassovulis, 432 Seventh street, to get a shave, had left the shop, Gassovulis missed a purse containing $15. He followed Fox to Seventh and Broadway, where he hailed Patrolman Orbell and asked that Fox be searched. The purse was found on his person and Orbell placed Fox under arrest. He will be charged with grand larceny.

TO DISCUSS FLOWER CULTURE.

Professor [illegible] Gregg of the University of California will give a talk on flower culture before the Alameda County Floral Society at the Oakland Chamber of Commerce, Thirteenth and Harrison streets, this evening. The meeting is open to the public and all interested in flowers are invited to attend.

TAFT & PENNOYER COMPANY

ANNOUNCE THE

Fur Display For 1914

EACH DAY A SALES DAY

Our Selling Plan, inaugurated two years ago, has proven eminently successful and extremely satisfactory to our patrons.

ALL FURS are marked at the usual figures and immediately a reduction from 25 to 30 per cent is taken. This price is adhered to absolutely throughout the whole year. The price is exactly the same today as at the end of the season.

Each Day Is a Sales Day

A comparison of our prices with those anywhere else for the same Furs will be convincing of the saving that can be made here.

We have a splendid assortment of Furs this season, from the best known furriers in the world, including

Revillon Freres, of New York and Paris

SEAL will be very popular this year, while combinations of Seal and Fitch, Seal and Skunk and Seal and Ermine for Scarfs and Muffs are particularly attractive and desirable.

Come and investigate our price policy.

Visit the Fur Section, Second Floor

CLAY at 14TH and 15TH

YOUTHFUL EMPLOYE SOUGHT BY POLICE

Mrs. F. O. Smith Struck Down While Guarding Husband's Money.

(Continued from Page 1)

once reported to the police. Grund has not yet been arrested. Smith explains his wife's reticence when she was questioned later by Patrolman Clarence Wikoff by saying that she was acquainted with the boy's parents. Smith said:

"Grund, who is about 18 years old, has been working for me for just a short time. He lives somewhere in Daly City, but I do not know just where. My wife is acquainted with his family and knows that his mother is seriously ill and so is unwilling to cause the boy difficulty for fear of the effect it may have upon his parents. I had left the result of my collections with Mrs. Smith and I am pretty certain that Grund saw me give her the money. Apparently it was not very long after I left when she was attacked."

Mrs. Smith declared to the police that she was sitting at her husband's desk and that her assailant came up behind her. Before she was aware of his presence he had struck her a terrific blow upon the head with the monkeywrench. upon the head with the monkey-wrench. she was still aware that he struck her a second time. The money which Smith left was not taken.

Two Trains Daily

To Chicago and East

Fast limited trains—through without change—offering every comfort of equipment and service—without extra fare.

Morning or evening departure from San Francisco and Oakland as suits your convenience—both trains making direct connections in Chicago with trains for all points East.

The Pacific Limited has library observation car, standard and tourist sleeping cars and dining car.

The San Francisco Limited has standard and tourist sleeping cars, dining car and coaches.

The Atlantic Express, another through train for Chicago, leaves San Francisco 7 p. m. daily.

Tickets, sleeping car reservations and full information at

22 Powell Street (Flood Building), SAN FRANCISCO (C. M. & St. P. Ry.)

Broadway and 13th Street, OAKLAND (Southern Pacific Co.)

San Francisco Limited leaves 2 P.M.

Pacific Limited leaves 9 A.M.

Southern Pacific-Union Pacific Chicago Milwaukee & St. Paul Line

YOU WILL ALWAYS REMEMBER YOUR TRIP EAST IF YOU TRAVEL VIA

WESTERN PACIFIC

DENVER & RIO GRANDE

THE TRANSCONTINENTAL SCENICWAY THROUGH

The Feather River Canyon and the Royal Gorge

Standard Drawing Room and Tourist Sleeping Cars, Steel Day Coaches and Baggage Cars, Dining Cars.

Electric Lights Electric Fans Steam Heat

For Further Information Apply To

W. B. Townsend, General Agent — 1326 Broadway, Oakland, Calif.

Telephone Oakland 132.

A New Telephone Directory

For

Oakland

San Francisco

and Bay Counties

Will go to press

September 25th

Please arrange for any change you may desire in present listings or advertising as soon as possible and not later than September 25th

THE PACIFIC TELEPHONE AND TELEGRAPH COMPANY

$8.35 LOS ANGELES TO IN 18 HOURS

ON THE Yale and Harvard

SAILINGS:

For Los Angeles: Every Monday, Wednesday, Friday, Saturday.

For San Diego: Every Wednesday and Friday.

Pacific Navigation Co.

680 Market St., Chronicle Bldg., Phone Sutter 310

95 Market St., Phone Kearny 142

1130 Broadway, Oakland

Berkeley Office 2011 Shattuck Ave.

WANTED

YOUNG LADY

(EMPLOYED)

To rent pleasant room in refined, private family. For particulars see "Furnished Rooms to Let" columns of today's TRIBUNE.

—Index in First Column.

$15 AND UP TO SEATTLE TACOMA VICTORIA

First cabin, according to location.

$7.35 AND UP TO LOS ANGELES

According to location, first cabin.

Sailing north each Wednesday, Saturday. Sailing south each Monday, Friday. Good on any ship. Berth and meals included.

Pacific Coast Steamship Co.

Oakland: 1226 Broadway. Phone Oakland 5680.

653 Market St. (Palace Hotel) Phone Kearny 492

Ferry Ticket Office: 10 Market Street

Painless Parker MAKES GOOD

17TH AND BROADWAY.

THE TRIBUNE has at your disposal the finest equipped Job Printing Office in Alameda county. Prices right and the work to your satisfaction.

FAST ELECTRIC TRAINS TO Sacramento

LEAVE 40TH & SHAFTER AVE.

Leave	Daily Except as Noted.
7:30A	Sacramento, Pittsburg, Bay Point.
8:30A	Bay Point and Way Stations.
9:30A	Sacramento and Pittsburg only. Carries Parlor Observation Car.
10:10A	Concord and Way Stations. Sun. only.
11:30A	Sacramento, Pittsburg, Bay Point.
11:30A	Bay Point and Way Stations.
1:30P	Sacramento, Pittsburg, Bay Point.
2:10P	Concord and Way Stations.
3:30P	Sacramento, Pittsburg, Bay Point.
4:30P	Bay Point and Way Stations.
5:00P	Pittsburg, Sacramento, Marysville, Colusa, Oroville, Chico. Observation Car.
[illegible]	Concord and Way [illegible]
6:30P	Pittsburg and Way Stations.
9:30P	Sacramento, Pittsburg and Way.

OAKLAND, ANTIOCH & EASTERN RAILWAY, 40th and Shafter ave. Phone Piedmont 970. Call Oak 4447. People's Ex. Co. Check Baggage.

FOR COMFORT TAKE THE MODERN STEAMERS

Portland — Rose City — Sails 12 Noon — Sept. 22 — $12, $14, $16 — 2d Class $7

Los Angeles — Bear — Sails 11 a. m. — Sept. 23 — First Class $7.35, $8.35 — 2d Class $5.35

BIG 3 BEAR BEAVER ROSECITY

BERTH AND MEALS INCLUDED

The San Francisco and Portland Steamship Co.

H. V. BLASDEL, City Ticket Agent, 1228 Broadway, Oakland, Cal. Phone Oakland 1314

SENATE RESUMES LONG FILIBUSTER

Possibilities of Compromise Develop; Both Sides May Yield Points.

WASHINGTON, Sept. 21.—The filibuster on the rivers and harbors bill was resumed today in the Senate and the possibilities of compromise. Chairman Simmons of the Senate Finance committee had informal conferences with Senator Burton, leading opponent of the bill. [illegible] developed that both sides might yield some points. Mr. Burton told the Senate he would be satisfied with a lump sum appropriation of not more than $20,000,000 to be spent by the War Department.

After a conference with President Wilson Chairman Simmons said the Senate would stay in session continuously until the bill was passed. He expected a vote tomorrow night or Wednesday. There was no intention [illegible] of making the bill include only projects already under way and the president had not insisted on such a plan.

Senator Simmons went to the White House primarily to discuss the Alaska [illegible] Wilson is eager to have passed. The senator told the president the bill could be taken up after the rivers and harbors bill.

When Senator Burton learned of the plan for a continuous session he declared he was prepared.

"I brought with me a dress suit case," said he, "and am prepared to stay right here as long as my strength holds out. In my suitcase is a lounging robe and I have picked out the soft couch which will be of service when reinforcements give me a chance for rest. The outlook is for a finish fight."

THOUSANDS GREET PEACE SPEAKERS

Vice-President Marshall Pleads for Cessation of Hostilities.

NEW YORK, Sept. 21.—An audience of many thousands of persons filled the spacious Sixty-ninth regiment Armory last night and heard the cause of peace urged by Vice-President Marshall, Speaker Champ Clark of the House of Representatives, Governor Martin H. Glynn, Elbert H. Garyfi chairman of the United States Steel Corporation, and others.

"The framework of the civiligation upon which the American commonwealth is built is in danger today because of the most horrible war in history being waged in Europe," said Governor Glynn. "And there is no nation that can with equal good grace offer its mediation as can the United States and when the time comes for our great president, Woodrow Wilson, to offer the assistance of this country in mediation, every man in the country will be found aiding him."

When the governor mentioned the name of the president cheers echoed through the hall.

Speaker Clark was received with prolonged applause. He called upon this country to lead in a movement after the war for "disarmament by percentage" on the part of all countries.

ELECTION CONTESTS BEGUN BY COURT

Superior Judge W. S. Wells today granted four petitions for recount of ballots cast in certain precincts at the primary election and the count commenced with Alameda Precinct No 6. The answer and petition of George E. Gross, candidate for county clerk, to force a recount of the entire county was denied and the court held that the filing of County Clerk John P. Cook's affidavit on a Sunday was valid.

So far as the four contests covered identical precincts, the respective contestants were permitted to keep tally of the ballots. The court ruled, however, that no count should be kept of ballots cast for other offices other than those under contest. The court in particular commenced with the contest between R. B. Tappan and Louis R. Weinmann for the office of Justice of the Peace of Alameda. The other contests are between John P. Cook and George E. Gross for county clerk; Paul Arnerich and Alfred Morgenstern for assemblyman from the Thirty-fifth district, and George Fitzgerald and Frank W. Anderson for assemblyman from the Thirty-ninth district.

It is estimated that the recount will take the greater part of the week. Until the totals are taken and compared with those of the official canvas of tally sheets it will not be definitely known as to alleged discrepancies or irregularities in the tally of the election officers.

PRESIDENT AWAITS REPORT ON MEXICO

Transports Due at Vera Cruz, September 26; Evacuation to Follow.

WASHINGTON, Sept. 21—President Wilson will receive a detailed report of conditions in Mexico from Paul Fuller, who has just returned from conferences with General Carranza and other Mexican leaders. The President will decide soon on the exact date for the evacuation of Vera Cruz and measures to be taken for the protection of refugees.

That there will be no delay in the evacuation except such as is necessary in turning over affairs to the Mexicans, was indicated after a conference between the President and Secretary Garrison.

Garrison told the President the transports would reach Vera Cruz about September 26.

BEST DIARRHOEA REMEDY.

If you have ever used Chamberlain's Colic, Cholera and Diarrhoea Remedy you know that it is a success. Sam F. Gunn, Whatley, Ala., writes, "I had measles and got caught out in the rain, and it settled in my stomach and bowels. I had an awful time and had it not been for Chamberlain's Colic, Cholera and Diarrhoea Remedy I could not possibly have lived but a few hours longer, but thanks to this remedy, I am now well and strong." For sale by Osgood Bros. Drug Stores.

—Advertisement.

Remodeling Sale

Ladies' Home Journal Patterns Now on Main Floor

Store Closed Today
Sale Re-opens Tomorrow

Every department head has searched their department for best values possible to offer in order to crowd our store again tomorrow. The response of the purchasing public during the past week has been most gratifying. Tomorrow will break all previous records. The high standard of merchandise is unquestionably the best. Read below a few of our real bargains. Others you will find on our sales tables, equally as good.

Free — *Expert Trimming Service*

Why not consult our expert Trimmer and Dept. Manager? They will assist you in the make-up of your hat and in conjunction we trim all orders free of charge when the materials are purchased in our Millinery Section. Try it—you will like it.

$15 Trimmed Hats $7.50

Remodeling Sale brings forth another starter from our Millinery Section. Values that were never attempted before. About 75 of the newest creations and imported models, also many copies of Parisian styles. Value to $15.00 .... $7.50

Silk Velvet Shapes $1.85 — A new shipment of those high-grade Silk Velvet Shapes; the styles are the newest $3.00 values, Remodeling Price $1.85

75c French Flowers 35c — An exceptional offer, all kinds of beautiful French flowers; large Poppies of silk and velvet, in all colors, including black. Remodeling Price 35c

$2 and $2.25 Silks and Velvets $1.29

All high-grade Silks and Velvets; widths to 42 inches; brocades and charmeuse and other beautiful Silks in street and evening shades. Remodeling Price, yard $1.29

50c and 75c Silks 29c

See immense Washington window display. Messaline and taffetas, all colors, 19 to 27 inches wide. Remodeling Price, yard, 29¢.

25c, 35c, 50c Linings 19c

Satine, Silesia, Percoline and Moire Linings. 50 pieces. All colors. 27 inches and 36 inches wide. Good values at regular prices. Remodeling Sale price 19¢.

Abrahamson's INC. THE HOME of FASHION
13th and Washington Streets.

IMPORTANT

Special 20% Discount

On All Imported Models in

Women's and Misses' **Suits**

Which Have Just Arrived.

Silk Suits Values to $60.00 **$14.95**

65 Beautiful Silk Suits in handsome colorings, including black. Only one Suit of a style, Sizes 18 to 42

Wool Suits Values to $40.00 **$10.95**

80 Suits in this lot. Regular sizes and sizes for STOUT WOMEN in plain and novelty styles. Colors are black, navy, brown, gray and tan.

Dresses Values to $17.50 **$6.95**

72 Dresses in this lot. Wool, Silk, Linen and Novelty materials. Values are extraordinary. On sale Tuesday at **$6.95.**

75c, $1, $1.25 Embroidery 49c

Clean-up sale of one entire lot of 75c to $1.25 Embroidery in Allovers, Demi-Flouncing 18 inches wide, 45-inch Embroidery Swiss and Voile Flouncing. Wonderful values 49c

Include 27-inch Swiss Embroidery; fine embroidered baby patterns.

25c and 50c Embroidery 15c

5000 yards of 18-inch demi-flouncing, 18-in. Allover, 12-inch Embroidery Insertion and Beading. Values to 50c yard. 15c Yd.

$3.50, $4.00 Ostrich Ruffs $2.95

50 new Ostrich Ruff and Scarf Pieces of black, white and plain and fancy colors. Good and heavy. Nicely finished with satin loom. Remodeling Sale Price, $2.95.

$1.75 and $2.00 Swiss Ribbed Vests 79c

100 dozen of fine Swiss Ribbed Ladies' Vests, high neck, long sleeves, finest quality of wool, silk and wool and fine Lisle, beautifully finished with good pearl buttons and silk trim. Remodeling Sale Price, 79c

$1 Cotton Batting 59c

Full 3-lb. Cotton Batting, the size for double bed comforts. Remodeling price, 59c.

25c Wash Goods 11c

Odd lines of Wash Goods in white and colors. Crepes, Ratine, Chalais and many other lines that will surprise you. Remodeling Price, 11c.

15c Duckling Fleece 10c

New patterns in duckling fleece, an exceptional material for kimonas or morning jackets. Remodeling Price, 10c.

35c and 50c Corset Covers and Brassieres 25c

Made of sheer materials neatly finished with embroidery. Remodeling Price, 25c.

HOUR SPECIALS, 9 to 10 A. M. Only

10c Extension Rods	5c
25c 5-4 Oil Cloth	19c
25c Lawns and Organdies	9c
$1 and $1.25 pair Lace and Scrim Odd Curtains	25c each
65c Sheets, 81x90	49c
15c and 20c Ribbons	2c
$2.00 and $3.00 Umbrellas and Parasols	98c
10c Shelf Oil Cloth	3c

$1.00, $1.25 and $1.50 Ladies' and Men's Gloves 49c

Imperfect good quality Kid Gloves, including Men's Cape Gloves, 9 to 10 .... 49c

$1 Waists 25c

Ladies' Lingerie and Tailored Waist of Lawn and Linene, 9 to 10 only 25c

$1.00 Gowns 79c

Women's Flannelette Gowns, made in low and high neck styles; neatly trimmed. Remodeling price, 79¢.

Abrahamson's INC. THE HOME of FASHION
13th and Washington Streets.

SETS RECORD FOR QUICK PROCEDURE

Judge Cabaniss Sentences Dr. C. R. Baker for Death of Mrs. Dunlap.

SAN FRANCISCO, Sept. 21.—Superior Judge Cabaniss set a record for quick court procedure this morning when in the space of ten minutes he heard and granted a motion for a new trial, accepted a plea of guilty and sent the defendant to a term in prison. Dr. Charles R. Baker, convicted of manslaughter for performing a criminal operation resulting in the death of Mrs. Lillian Dunlap, was the prisoner, and he was sent to Folsom for three years. The physician was convicted September 3. Immediately thereafter Governor Johnson requested Judge Cabaniss to go to Del Norte county to hold court and the fifteen days within which Dr. Baker should have been sentenced, according to law, expired before his return. This morning, therefore, when a motion for a new trial was asked on that ground the jurist quickly granted it. Dr. Baker thereupon pleaded guilty and asked for an immediate sentence. By this move he saved himself at least two years in prison as the court was inclined to be lenient for his confession of guilt.

ARSON TRIAL HAS BURNING SHAFTS

Hot Words Exchanged Between Attorneys Decoto and Leach Anent Job.

Hot words were exchanged this morning in Police Judge Smith's courtroom, when Attorneys Decoto and Leach met in a struggle as to the introduction of evidence in the arson case against Fred Vierra, Elmer Luty and Archie Lattimer.

In a tone of withering contempt, Leach, leaning across the table, said:

"Well, I suppose you can't help what you're doing, it's a prosecuting attorney's job."

"Well I'm sorry to remind you of anything disagreeable," replied Decoto, "but I remember not so very long ago when you were a prosecuting attorney, too."

"You're right there, Decoto, but that was before I saw the Light. One has to get one's background somewhere you know. To find the good sometimes one has got to know the bad. And as soon as I was quite sure I got out."

Many Oakland High school students [illegible] the courtroom and seats were at a premium.

The three boys are accused of having burned down a barn in back of the C. O. J. Miller home and it was during the reading of their statements admitting the fact that Leach poured the vials of his wrath upon Decoto's head.

Elevator Boy Wins San Jose Girl
Her Parents, Informed, Forgive

"Congratulate us. We're married!"

This was the message, sent from Oakland today to the parents of pretty Angeline Pacheco, daughter of a prominent San Jose family, announcing that she had become the bride of William Lester James, an elevator operator in the Syndicate building. Miss Pacheco came up from San Jose Friday to visit relatives. A license was taken out Saturday and the marriage followed.

The romance of Cupid in the elevator was heightened by the fact that the best man at the ceremony was Peter Jepson, who, while an elevator operator at the Hotel Oakland, eloped with Miss Bess Mein, daughter of a wealthy Los Angeles family. When James planned his wedding he sought Jepson's advice. Mr. and Mrs. Jepson attended the bride and groom at the ceremony.

Although the wedding was a surprise to the parents of the bride, congratulations were extended and all forgiven. The couple will make their home in Oakland.

'LEAVE TOWN' IS MYSTERIOUS ORDER

Police Investigate Threat to Burn Shop Unless Man Complies.

The police have been asked to investigate threatening letters sent to Edward H. Messick, 824 East Twelfth street, in which he is warned to leave town. The letters, two of which have been shown to the police, threatened that if Messick failed to leave Oakland, his place of business will be burned down.

Captain of Detectives Lou Agnew has detailed Inspectors Hodgkins and Duston on the case and a thorough investigation is being made.

According to Messick, he has no enemies who would send him such a message and he is unable to explain the mysterious matter. Both letters are unsigned and the lettering is in capitals on ordinary paper, so that no clews is given of the identity of the sender.

There is apparently no attempt to extort money and the police are mystified over the affair.

Dentists Volunteer to Treat Recruits

By Associated Press.

LONDON, Sept. 21.—So many men who want to enlist in the army have been refused because of defective teeth that fifty American and English dentists have volunteered their services to remedy conditions. Each of the fifty dentists has agreed to treat without cost the teeth of fifty men whose physical condition is such that they will be acceptable as recruits when their dental short-comings are removed.

If you want to know how to plant bulbs and how to select the best kinds, write for THE TRIBUNE'S Garden Department of September 6. Last Sunday's issue told about fall flower seed planting. Don't miss next week's article on "Planning the Garden."

I. D. E. S. SELECT OAKLAND FOR 1915

Supreme Council to Name City for Next Annual Convention.

SAN LEANDRO, Sept. 21.—The supreme council of the I. D. E. S. Society, which has concluded its annual convention in Modesto, has selected Oakland as the headquarters of the convention in 1915. The order this year is stronger in membership and finances than at any previous time. There are now 9400 members, with 126 subordinate councils throughout the state. Since it was instituted, the I. D. E. S. Society has paid out for benefits $1,036,410.23. There is now $263,644.35 in the treasury.

Officers of the supreme council for the ensuing term were elected as follows: President, I. F. Costa, Hayward; vice-president, J. P. Pinheiro, Hanford; secretary, J. C. Valim, Oakland; treasurer, J. V. Deus, Oakland; master of ceremony, A. M. Costa, Mill Valley; marshal, Z. Melo, Oakland; inside guard, J. V. Andrade, Harvester; outside guard, M. G. Rose, Tulare; medical adviser, Dr. M. F. Silva, Sacramento; supreme directors, M. C. George, Oakland, J. B. Avila, Merced; S. J. Cunha, Oakland, J. T. Silveira, San Leandro; F. C. Serpa, Hayward; J. C. Nova, Concord; F. J. Rose, Castro Valley; supreme financial committee, J. D. Fonseca, Mission San Jose, and M. D. Quaresma, Sacramento.

Shipway Begun at Philadelphia Yard

PHILADELPHIA, Sept. 21.—Secretary of the Navy Daniels participated today in the ceremony of breaking ground for the new ship-way at the Philadelphia navy yard. Work on the structure which is expected to develop into another ship building plant on the banks of the Delaware, will be pushed.

The first ship built will be a transport to cost $1,500,000.

SLIPS; FRACTURES ARM.

Carl Kalohn, a carpenter of German extraction, residing at 474 Vernon street, sustained a fracture of the left arm when he slipped on the sidewalk, letting his trolley strike against his arm. At the [illegible] hospital the fracture was reduced and the arm set and put in splints by Dr. H. D. Bell and Steward Davison.

"AT HOME" IS GIVEN FOR CHURCH BENEFIT

SAN LEANDRO, Sept. 21.—Mrs. D. U. Toffelmier will have the assistance of local and outside musical talent in entertaining at a benefit affair at her home tomorrow afternoon in aid of the Presbyterian Church bazaar fund. The program will be largely impromptu. Among those who have promised to take part are Mrs. G. Sampson and Mrs. C. L. Best, who will sing, and Miss Vivien Taylor, who will give selections on the piano. A number of other well known musicians will contribute numbers. The party promises to be one of the most successful of the series of benefit affairs in aid of the bazaar, which in itself will be a benefit for the building fund of the church.

THIEVES RANSACK HOMES.

SAN FRANCISCO, Sept. 21.—Two homes standing side by side were ransacked by burglars in the panhandle district this morning. The residence of J. V. Ford, 2244 Fulton street, was broken into with the aid of a jimmy and valuables to the amount of $125 taken. The house next door, 2246 Fulton street, is occupied by F. F. Oppenheimer. There they got $37.50.

If you have a garden you can't afford to miss a single issue of THE TRIBUNE'S Garden Department, published every Sunday. Tells you what, when and how to plant

Ship Independence Will Go at Auction

MARE ISLAND, Sept. 21. — The old receiving ship, "Independence," which has been stationed at Mare Island for many years, will probably be sold today in Washington to the highest bidder. A number of veterans of the Mexican war and the Grand Army of the Republic have protested against the sale of the ship, which made its first cruise on the Pacific coast in 1846 and took part in the Mexican war. She is valued at $4000 but it is stated that it will be disposed of for the sum of $900 and will be exhibited by the owner at the Panama Pacific International Exposition.

The Independence was built in 1814 in Philadelphia and the veterans declare that the vessel should be retained by the government.

Pau Long Cherishes Invasion of Germany

By Associated Press.

PARIS, Sept. 21.—The French papers are recalling an interesting reply which General Pau made a year ago when his admirers proposed to present him with a sword of honor upon the occasion of his giving up command of the twentieth army corps.

"I certainly should not accept the sword of honor that you and other well-meaning patriots think of giving me," he said. "Such a recompense must be reserved for the man who shall lead our victorious armies beyond Metz and Strassburg, beyond the Rhine, into the very heart of the German empire. As for me, modest worker in times of peace, enemy to publicity and popularity, it is sufficient that I have the confidence of those who have served under my orders and the suffrage of good people such as you."

GERMAN LINER NECKAR ENDS DANGEROUS TRIP

BALTIMORE, Md., Sept. 21.—With her name painted out, her deck houses, boats and masts painted a dark brown and her funnel black, the North German Lloyd liner Neckar docked here yesterday after dodging back and forth across the Atlantic for seven weeks. Captain Hirsch reported that there were few days that the vessel had been free from pursuit by a French or English warship from the time she left Havana, Cuba, for Bremen, August 5. All the time she steamed along without a light, save a dim oil lamp in the chart room.

The last two weeks the food supply was low and the men had only half rations each day. An inventory of the vessel's coal bunkers after her arrival showed that there were only about thirty tons of coal left.

FREE THEATER TICKETS
If You Read These Ads

Find the misspelled words or grammatical errors in the advertisements below. THE TRIBUNE will present the sender of the first correct solution received at this office with a set of two theater tickets to either the Pantages, Oakland Photo or Franklin Theater. ANSWERS MUST BE MAILED AND ADDRESSED TO MISPELLED WORD CONTEST, CARE TRIBUNE. Last week's winner: Ruth Wilson, 1971 Franklin street, Oakland.

READ THE ADS. — CATCH THE ERRORS.

AFTER THE SHOW GO TO
RUEDIGER LOESCH & ZIKRAKD
Oakland's High Class Bakery and Restaraunt
1017 BROADWAY.
Phone Oakland 799.
Did you ever try our high class Pastry? Birthday Cakes, Brides Cakes, Wedding Cakes, Coffee Cakes, Vienna Bread, Vienna Rolls, Sandwich Bread, Pumpernickel, Rye Bread, Gluten Bread, Tircle Bread, Rice Bread, Swedish Bread and Toast, Malted Toast, and our well-known Cracked Wheat Bread for Constipation.

At the Theaters This Week

ORPHEUM — Vaudeville and Motion Pictures.
PANTAGES — Vaudeville and Motion Pictures.
YE LIBERTY—"The Barrier."
OAKLAND—"The Virginian."
FRANKLIN — "The Barefoot Boy."

HEALD'S BUSINESS COLLEGE
Gives a thorough course in Business English and Spelling, in addition to Bookkeeping, Shorthand and other Commercial subjects. Heald stenographers know how to spell, punctuate and paragraph correctly. They secure first class positions because of there ability to hold them. Business men have relied upon Heald's for good office help for 51 years.
Enter any time. Call, write or phone for full information. Visitors welcome.
SAN PABLO AVE. AT 16TH ST.

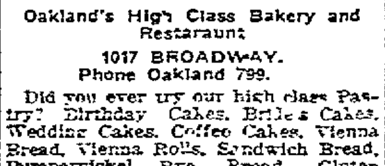

$10
FOR THIS WEAK ONLY
Oakland Plumbing Supply Co.
520 BROADWAY

TEETH THAT FIT OR NO CHARGE
I am Oakland's ORIGINAL ALVEO DENTIST. My prices have not and will not be raised. I can give the same high grade Dentistry now and in the future and at the same low prices.
Dr. H. Steinmetz
Remember, I have moved from 16th and San Pablo, to my new location at Opposite Abrahamson 488 13th St. Bet. B'dw'y & Wash.
Office Hours—8 a. m. to 8 p. m. Sunday, 10 to 12 m. Phone Oak. 9242.

We Will Fixture Your Bungalow for $17.50
Williams Electric Fixture Co.
(Formerly Conrad Electric Co.)
466 18th St., Neer San Pablo Ave.
Phone Oakland 5590

Exclusive Associated Press Service

Oakland Tribune.

40c PER MONTH DAILY AND SUNDAY

VOL. LXXXII. OAKLAND, CALIFORNIA, MONDAY EVENING, SEPTEMBER 21, 1914. NO. 32.

WATCHMAN IS BOUND; SAFE ROBBED

DEATH CLAIMS ADVERTISING PIONEER

J. Charles Green Found Dead in Bed, Victim of Heart Failure.

SAN FRANCISCO, Sept. 21.—J. Charles Green, the best known advertising man on the Pacific Coast and a pioneer resident of San Francisco, died of heart failure at his home in this city this morning. He was 45 years old.

Green was found dead in bed by his wife, Mrs. Mary Green, who went to his apartment solicitous for his welfare when he failed to appear for breakfast. He was in good spirits last night, entertaining several friends at his home, 1 Eighteenth avenue, and talking hopefully for the future.

Green was in every sense a self made man. At the age of 12 penniless and an orphan, speaking nothing but German, he sold newspapers on the streets of this city. On the day of his death, rated a millionaire with an enormous business, he was one of the most influential citizens of the community, a booster for San Francisco and a man whose charities were known everywhere.

ORPHAN AT 12 YEARS.

Green was born at Kempler, Germany, in 1869. When he was six years old his parents moved to San Francisco and at the age of 12 he found himself alone in the world. He started selling newspapers and was soon made president of the Newsboys' Union. When 16 years old, he was circulation manager of the San Francisco Evening Post. By this time he had mastered English and his original ideas made him a valuable newspaper man. He soon left the Post and when he was only 20 he was made assistant manager of the San Francisco Bulletin. Soon after this he decided to go in business for himself and established the California Dramatic and Sporting News. Later he issued the Pacific Coast Home Monthly. This was soon followed by the publication of the Sunday Comforter. Thus at the age of 22, he was publisher and business manager of three papers.

EMBARKS IN ADVERTISING.

Leaving the newspaper business he finally embarked in the outdoor advertising field, taking a partner and operating under the firm name of Seeve—and Green. This concern was later merged into a larger business under the name of Owens, Barney and Green. Green finally eliminated his partners the corporation passing to the firm name of Varney and Green and finally to J. Charles Green, which it retains today.

Green was always prominent in business affairs and in the development of this region. His slogan for San Francisco has been "A Million Nineteen Twenty," and he has always believed San Francisco will go ahead rapidly and with great strides within the next few years. His business was not confined exclusively to this city and he operated billboards at San Jose, Santa Cruz, San Rafael, Salinas and other places.

Besides his widow, he is survived by one son, Herbert Green, aged 21, who is associated with him in business.

Oldest Prisoner Is Haled Into Court

The case of Alfred Nelson, one of the oldest prisoners in the county jail was brought up in Superior Judge Ogden's court this morning, for trial. It is alleged by his wife Christiana, a woman of 74 years, that he left her in a destitute condition to eke out her living as best she could, and that he refused to contribute anything towards her support and maintenance.

Both plaintiff and defendant have been married before and both have children able to help them but who have up to the present time failed to do so. The couple have been married about 11 years.

President Wilson to Ballot in Princeton

WASHINGTON, Sept. 21.—President Wilson will go to Princeton tomorrow to vote in the primary election. He will return to Washington in the afternoon.

MOTORCYCLE VICTIM DIES.

SAN FRANCISCO, Sept. 21.—Max Seffler, 77 years old, an insurance agent, died at the Mount Zion hospital this morning as the result of injuries received when he was run down by a motorcycle. The machine was ridden by Alton Hamblin and Seffler was struck as he was passing Market street at Powell. Hamblin was arrested and charged with manslaughter.

AUCTION SALES

J. A. MUNRO & CO.,

AUCTIONEERS.

1007 Clay street, corner Tenth street; phone Oakland 4671. Will pay highest price paid for merchandise, furniture, etc., or will sell on commission. Sales every Friday

Before You Buy

BE SURE TO READ

Today's For Sale Miscellaneous and Furniture For Sale Columns in The Tribune.

You buy at your own price from the person who must sell.

SHIRT WAS LAUNDERED IN TRANSIT

Soiled clothes and carpentering tools were sent by E. L. Merrill from Hornbrook, Cal., to his home in Oakland by parcel post.

He wrote the wrong address and the parcel was delivered to Miss Emma Merrill, 175 Fourteenth street. Miss Merrill had moved away, so the family put the parcel on the front porch for the mailman. A laundryman came along and took it away.

Merrill reached home and needed his tools. He ascertained his parcel had not been delivered and notified the postoffice. The tracer of lost mail went on the hunt and found the bundle had been sent by error to the Fourteenth street place. He reached there just as the laundryman returned with the carpenter tools in one roll and Merrill's clothes, neatly laundered, in another. The goods were sent to the proper owner.

Merrill was somewhat surprised to receive laundered clothes when he had sent soiled garments. The mail man wondered who was going to pay the laundry bill, and the laundryman says he cannot understand why anybody should send a saw and a hammer to be washed with his shirts.

EMERGENCY BILL BEFORE CONGRESS

$105,000,000 War Tax Measure Ready for Consideration.

WASHINGTON, Sept. 21.—The introduction of the emergency bill to raise $105,000,000 by taxing beer, wines, gasoline, bankers, brokers, amusement proprietors and commercial instruments featured the program for today's session of the House.

Democratic House Leader Underwood, who will pilot the bill through the House, plans to call up the measure for consideration next Thursday under a special rule. He believes it is assured of passage by the end of the week.

Theodore Bell of California called at the White House today to protest against a tax on domestic wines. He declared it would do great harm to the wine industry.

CELEBRATE DEPARTURE OF STEAMSHIP CUZCO

SAN FRANCISCO, Sept. 21.—Mayor James Rolph Jr. and a number of the members of the Chamber of Commerce and representatives of shipping interests here, participated in a celebration prior to the sailing today of the steamer Cuzco. The vessel is the first to go to South American ports since the outbreak of hostilities in Europe, and as the merchants here are looking out for trade in South America the event was deemed worthy of a celebration. The Cuzco was laden with a cargo of general merchandise and supplies and fruit products. She arrived here from the Columbia river at midnight.

SEA YIELDS VICTIMS OF WRECK

Eight Bodies From the Steam Schooner Francis H. Leggett Recovered.

NEWPORT, Ore., Sept. 21.—The bodies of eight victims of the steam schooner Francis H. Leggett, which sank Friday in a gale 60 miles south of the Columbia river, were picked up late yesterday by vessels near the scene of the tragedy.

The schooner Patsy arrived here today with four bodies, which were picked up just before dark yesterday five miles south of Tillamook rock and four miles off shore. The schooner Tillamook, passing the same locality at the same time, picked up four more dead, one of whom was a woman.

The Tillamook put in at Umpqua. None of the dead have yet been identified. Three had on life preservers and a fourth was lashed fast to a life raft. The four victims brought here appear to have been members of the crew.

RECOVER WOMAN'S BODY.

WHEELER, Ore., Sept. 21.—The body of a woman, evidently a victim of the ill-fated steam schooner Francis H. Leggett, was found today on the beach near here. The woman's right arm bore tatoo marks and on her right hand were three rings.

SHIPS SEARCH FOR DEAD.

PORTLAND, Ore., Sept. 21.—No additional information was received here today to indicate the exact number of those who lost their lives when the steam schooner Francis H. Leggett went down in a gale off the Oregon coast Friday. Although the ship's list left on shore shows that the passengers and crew numbered 61, it is known that there were additional passengers on board, making the total 70 or more, of which only two were rescued. Nine bodies had been recovered so far this forenoon. Of these two were women.

Several vessels are on the lookout for bodies in the vicinity of the wreck.

Captain Moriyama of the Japanese cruiser Idzumo, which picked up the Leggett's S. O. S. call and informed other vessels in the vicinity, today sent the following wireless to the Portland office of Charles R. McCormick & Co., agents of the Leggett:

"Very sympathetic condolences for sad disaster which resulted in the loss of the Leggett and its many victims. Very sorry we could not reach scene of disaster in time on account of the great distance.

"CAPTAIN MORIYAMA, Idzumo."

POSSES HUNT S. P. TRAIN ROBBERS

Fugitives Evade Deputy Sheriffs in Mountains Back of Burbank.

LOS ANGELES, Sept. 21.—Although scores of deputy sheriffs and citizens beat the sagebrush and scoured the hills north of Burbank today, the two robbers who boarded the northbound Southern Pacific Lark train last night and robbed passengers remained at large. They covered their tracks successfully and the men in charge of the posses discovered nothing even faintly resembling a trace of the fugitives.

Estimates of the booty obtained by the robbers run all the way from $500 to $2000. They confined their acquisitive operations exclusively to the men passengers on the observation car of the train. The women were allowed to retain their funds and jewelry.

The robbers boarded the train at Burbank, armed with revolvers and sawed-off shotguns. The robbery occupied only a few minutes, after which they stopped the train and disappeared amid the sand washes near the foothills bordering San Fernando valley.

The train crew notified the sheriff shortly afterward and a large posse started in pursuit, but an all-night search availed nothing. The search was continued today.

The bandits, one armed with a sawed-off shotgun and the other with heavy revolvers, boarded the northbound Lark train of the Southern Pacific near Burbank about 8:30 o'clock last night and robbed between 20 and 30 passengers of a quantity of money and other valuables that will total between $1000 and $2000. About $800 in cash was taken.

Mr. and Mrs. M. H. Hellman of Los Angeles were on the observation car and saved everything. Hellman, with rare presence of mind, broke the chain on Mrs. Hellman's $25,000 pearl necklace and it fell to the floor and was passed by the robbers.

The bandits wore black cloth masks over their faces and colored glasses.

After their raid the robbers left the train at Zeizah, a station in the San Fernando valley, about 13 miles northwest of Burbank, and escaped in the darkness.

Aboard the Lark were many well-known passengers from Los Angeles, San Francisco and other points. Among them were:

ROY M. PIKE, well-known club man, Flatiron building, $3 watch and chain.

W. F. BLARCOM, Ferry building, watch, garnet ring and garnet stick pin.

N. E. OTTERSON, 71 First street, $1.

R. M. PETERS, 1153 Pine street, $12.

E. P. McCAULISS, 833 Market street, jeweled gold watch and $20.

B. W. MARTIN, 1130 Hall avenue, $18, watch and chain.

M. MAURER, Stanford University, small amount of change.

R. W. DOANE, Palo Alto, small sum.

HIDES $25,000 NECKLACE.

SAN FRANCISCO, Sept. 21.—As nearly as the police department of the Southern Pacific Company can estimate, from the stories told by passengers the two robbers who held up the company's north-bound express train, the "Lark," last night at Burbank, got away with about $400 in cash and $500 worth of jewelry. M. H. Hellman, the Los Angeles banker, hurried away from reporters when the Lark arrived here this morning, but from other passengers it was learned that his wife slipped a pearl necklace she was wearing to the floor, where her skirts hid it until the robber who was working the car had passed. The necklace is said to be worth $25,000. Hellman would neither deny nor affirm the story.

Joseph J. Kurtz, chief engineer of the Pacific electric system of Los Angeles, said the robbers swung aboard the train as it slowed down at Burbank. One was a tall man, with a sawed-off shotgun. The other, a short man, dressed in overalls, with a "bib," and carrying a revolver, took toll from the passengers, while his tall partner stood guard with the shotgun at the forward entrance of the car. Both were masked and nobody on the train could give a good description of them.

COURTEOUS TO WOMEN.

J. P. Yates, fire commissioner of Los Angeles, spoke of the "gentlemanly" way in which the robbers treated the women.

While taking their valuables the short man with the revolver did not threaten them or press the muzzle against them, as he did with male passengers who showed reluctance to "fork over."

Kurtz surrendered $45 in cash and his watch, valued at $150, but was able to slip a $350 diamond from his finger and stand on it until the robber had passed.

A. G. Lyon of San Francisco lost $32, every cent he had, and arrived here today hungry and breakfastless. H. M. Farman of the Sanford Manufacturing Company of Chicago lost $40 in cash.

HIDES JEWELRY.

Richard L. Thomas, second vice-president of the B. M. Jones Steel Company of New York, Chicago and Boston, with offices in Boston, stuffed his wallet containing $150 and two rings given him by his wife which he prized highly, into an inside pocket, leaving $10 in gold to be given over. The robber was suspicious and began patting him for the wallet. "Quit it! You're tickling!" said Thomas. The robber laughed and passed down the aisle.

James A. Ward, first vice-president of the same company, with offices in Chicago, lost $10.

Mr. Thomas and Mr. Ward confirmed the saving of Mrs. Hellman's pearl necklace, which, however, they heard was valued at $8000.

When the two robbers entered the buffet car they found the brakeman and conductor in the vestibule. Forcing them into the car the robber with the shotgun marched them before him to the rear platform, where he kept them and the passengers covered while his partner worked the car.

HAD NOT STUDIED JOB.

Apparently the robbers had not studied out their job thoroughly.

"Does this train stop at Chatsworth?" asked the tall man.

"Yes, it does," said the conductor. In point of fact it does not and the robbers, believing they would be caught if they stayed on the train until it stopped, jumped off when it slowed down for Zeizah. If they had been better informed they might have stayed until the train began to slow down for Santa Barbara, the next station.

It would not have been easy for them, however, to search the forward cars, for the porters had locked the doors and blocked them with their small stepladders.

Dives in Lingerie Gown Mrs. Williamson Wins Bet

MRS. WILLARD WILLIAMSON, who won a bet by diving into a tank attired in a rich costume.

On a $50 wager, made by the men of Piedmont, Mrs. Willard Williamson, one of the best known leaders of society of the bay region, dived into the big tank on the grounds of the Wickham Havens home yesterday afternoon in the presence of fifty society folk of Piedmont. The men in a party of friends wagered that she would not dive with her lingerie gown, and she proved that she could dive in her chic frock as well as in her bathing suit. She won the wager.

Mrs. Williamson plunged into the tank regardless of the fact that she was attired in a very expensive dress and hat, which, of course, were ruined in the water.

Immediately after the performance she received the congratulations of her friends.

Mrs. Williamson has often enjoyed plunges in the Havens tank with members of the smart set, but heretofore in conventional attire.

For a number of years Mrs. Williamson has been practicing diving and swimming.

She is the wife of Attorney Williamson and resides at 331 Hillside avenue, Piedmont.

Among those who witnessed the novel diving exhibition yesterday were Mr. and Mrs. Harold Havens, Mr. and Mrs. Clinton Walker, Mr. and Mrs. Perry Murdoch, Mr. and Mrs. George Wilhelm, Mr. and Mrs. Frank Parkhurst, Mr. and Mrs. Dennis Searles, Mr. and Mrs. Wickham Havens and Mr. and Mrs. Charles Bates.

BANDITS TAKE MONEY AND ESCAPE

Guard of Standard Oil Branch Loosens Bonds and Gives Alarm.

Opening the safe, when informed by the watchman that the door was unlocked, and that there was no use drilling and ruining the lock, three robbers early yesterday morning extracted $60 from the office safe of the Emeryville Standard Oil Company offices, offered the watchman $5 for his trouble and left him bound and gagged while they made their escape. Later he worked loose from his bonds and spread the alarm, and today a wide search is being conducted for the men. It was first declared that the robbery was not discovered until this morning, but later it was learned that the matter was not made public yesterday so that the sheriff's office might have a chance to work on the case.

H. P. Chase, the watchman in charge of the branch, was patroling his rounds at about 2 o'clock yesterday morning when the men seized him. Binding him, and seating him in a chair, they proceeded to drill the lock.

"There's no use spoiling that safe," declared the watchman. "It's open. There isn't much in it anyway!"

"Thanks, old man!" answered the tallest of the thieves as they opened the door. "Here's $5 for your trouble."

THEY ESCAPE.

Marshal E. J. Carey of Emeryville was notified, and Deputy Jack Collier detailed from the sheriff's office to take charge of the investigation. Several clews were followed without result today. The sheriff's office believes it to be the work of the safecrackers who have recently robbed a number of safes in the county, usually choosing postoffices for their operations.

According to the officials of the company, the safe is used only for small change, and there was more money there Sunday night than is kept there at any other time in the week. The safe contained many valuable papers, which were untouched.

Progressive Nominee to Remain on Ballot

ALBANY, N. Y., Sept. 21.—Frederick M. Davenport's name will remain on the primary ballot as a Progressive party nominee for governor. Supreme Court Justice Chester so decided today in dismissing Walter L. Rathbone's suit to have Davenport's name removed on the ground that many signatures to his nomination petitions were obtained fraudulently and some signers previously had signed petitions nominating William Sulzer.

OAKLAND BOOSTERS WIN HOTEL MEN CONVENTION

A quick automobile trip by four Oakland boosters, one a woman, to Stockton Saturday, won Oakland another convention. The next session of the Northern California Hotel Men's Association, to be held on the last Tuesday of next month, is to be in the Hotel Oakland as a result of the booster's pilgrimage.

The convention was landed by Mrs. Victor Reiter, wife of the manager of the Hotel Oakland, her husband; Noah Gray, manager of the Hotel Shattuck in Berkeley, and Louis Aber, manager of the Hotel Crellin. The quartet made the trip by motor, attending the convention in Stockton and the banquet Saturday night, where they tendered Oakland's invitation. Elaborate preparations are now being made for the session, which will be attended by prominent hotel men from all parts of Northern California.

WIFE HOPED HE WOULD BE DEAD IN MORNING

SAN FRANCISCO, Sept. 21.—"I hope you'll be dead in the morning," was the cheering parting salutation given to James W. Pope, president of the James W. Pope Furniture Company, by his wife Mary, he charged in a divorce suit begun here today. In addition he says Mary bit him on the arm in the midst of an angry quarrel recently.

The Popes have two children. Mrs. Pope filed an action for separation some time ago but it was refused by Superior Judge Griffin.

S. F. BELLE TO WED.

SAN FRANCISCO, Sept. 21.—Miss Vivian Marion Hilmer, daughter of Supervisor Fred Hilmer, and A. W. Robinson, secured a marriage license from the county clerk this morning.

An 8 Per Cent Investment

Money in Small or Large Amounts Can Be Made to Earn An Unusually Large Rate.

Safety for your money is the first consideration of a conservative investor.

Money in small or large amounts can be made to earn at least 8% per annum.

Even $100 that is idle can be invested in safe securities that will pay 2% every three months.

If you are interested, either in a small or large way, in a safe investment that pays 8% per annum and provides for return of your money at stated times each year, communicate with me without delay.

Address Secretary,
F. YOUNGMAN,
Room 715, First Trust and Savings Bank Building,
Care of Murphey & Johnson,
Attorneys-at-Law.

FORM SOCIETY TO PROTECT CHILDREN

New Department in Social Work to Co-operate in Oakland

Oakland is to have a new department in social work, in a branch of the Society for the Prevention of Cruelty to Children, to be operated in conjunction with the Child's Welfare League. This was announced today at the session of the Board of Supervisors. A request for $200 per month to aid in the work of the Child's Welfare League, with which is to be incorporated the Society for the Prevention of Cruelty to Children, was made by Dr. Susan J. Fenton and Bessie J. Wood, together with other officers of the organization.

Dr. Susan J. Fenton was introduced to the board by District Attorney W. H. L. Hynes.

"I have already explained to the doctor," said Hynes, "that as I may be called on later as to legal phases, I cannot take sides in the matter."

"For the past six years," said Dr. Fenton, "the San Francisco Society for the Prevention of Cruelty to Children has handled the work, having a deputy here. This work is to be abandoned."

Dr. Fenton cited several cases in which cruelty to children had been checked in Oakland.

"For a time the Associated Charities handled the work," said Mrs. Frances Lemon, "but this proved unsatisfactory. It was held that the Associated Charities could not do partial police duty with success. In other words, we could not be friends and prosecutors at the same time. We have continual complaints in our office. There is one where children are ill fed and beaten, the mother being a cafe singer. This is not a charity case, and so beyond our authority. We need aid."

DENTAL CLINIC VALUABLE.

"Your act in establishing a dental clinic was most valuable," said Dr. N. K. Foster, "and I know that all children desire to be well, and also good. Many children are neglected. It is necessary to force some people to do the right thing by their children. It is not fair to ask San Francisco to do our work."

"Much of our criminal work is caused by poor training in childhood, and therefore this reform will save us money."

"The same reason that hampers the Associated Charities hampers me," said Beatrice McCall, head of the Women's Protective Bureau. "Furthermore, mine is a city office, and not a county one. We need this society."

"Probation officers cannot bring cases into court," said Probation Officer Christopher Ruess. "We cannot hunt trouble. We cannot incur enmity. Otherwise we can do our charges no good. This society proposed here has done the work and we need it."

"Isn't this work a part of your duty?" asked Supervisor W. B. Bridge. "I have known you to swear to complaints."

"We very seldom handle the work," said Ruess. "Our relation to the society is the same as that of the judge to the detective. We are not in charge of these people. We cannot call them if we need enemies."

"Could your office be fair as a prosecutor?" asked Supervisor Murphy.

"No," said Ruess. "We could consider ourselves fair, but the people will not think so. The average man in jail feels sure the prosecutor is his enemy, trying to jail him to make good on a job. Many people who make good are always enemies of those who swore to a complaint."

"Suppose you swore to the complaint?" said Bridge.

"I wouldn't do it," said Ruess. "It is not my business! It is an outrage to expect people to carry water on both shoulders. Theory is all right, but we must consider facts.

CITES RECENT EXAMPLE.

"Take the case in the West Oakland Home, where it was alleged that a matron beat a child. The Associated Charities prosecuted, and had trouble, because they were agents for the home. We cannot do such work. We all hate to admit mistakes and that is why we cannot be fair judges of our own work."

Supervisor Murphy moved that the matter be submitted to the committee of the whole. Dr. Fenton objected, urging immediate action.

"I would vote against it now, if a vote was insisted on now!" said Murphy. "Later I may not."

The matter was referred to the committee.

Notice was ordered given that October 12 will be set for hearing on the petition, filed by Hayward residents, and the board of trustees of the school, asking that the Union High School District No. 3 be changed in name to be in future known as the Hayward Union High School District.

Assessments for tracks of the Central Pacific Railway, according to mileages in different districts, was set by the table prepared on the figures of the State Board of Equalization. The same order applied to Southern Pacific, Santa Fe and Western Pacific roads. The proceeding is formal.

Permission was granted Recorder G. W. Bacon to reproduce old records in his office. The following infirmary appointments were made: H. Thomas, head nurse, M. Tinsell, superintendent cook, and A. Sanborn, measles nurse.

Folsom Convicts to Wear New Uniforms

SACRAMENTO, Sept. 21.—The convicts at Folsom Prison will cast aside their stripes and don uniforms of light blue about January 1, according to the decision of the State Prison Board of Directors at the meeting held in Folsom Prison yesterday. The suits are to be made by the convicts at San Quentin Prison, and it is believed they will not be ready until the first of the year.

The prison board granted seven paroles to take effect at once and three to become effective a month later. Thirty-three applications for parole were passed upon.

Wakes to Find His Burglar Dream True

SAN FRANCISCO, Sept. 21.—Isadore Senga, who lives at the New Commercial hotel, 178 Columbus avenue, dreamed of burglars during a heavy sleep this morning. So realistic was his dream that he awoke and found a man ransacking his room. He thought he recognized the culprit and hurriedly informed Officers Bigelow, Casey and Pearl. They arrested William Baker in another room in the house and found Senga's watch in his possession. Besides the timepiece, Senga missed $6.30.

CHARGES BICYCLE THEFT.

S. R. Van Wyck, a draughtsman, arrested Harold Halberson in front of the county jail today when the latter, according to Van Wyck, was attempting to ride away on Van Wyck's bicycle. A charge of petty larceny will probably be filed against Halberson. Van Wyck turned his prisoner over to Patrolman Orbell.

Robbers Return Ten Cents to Young Couple

SAN FRANCISCO, Sept. 21.—Leonard C. Cross of 625 Bush street, was sitting in the Golden Gate Park panhandle late last night with his sweetheart, when two robbers appeared. They demanded his money and he handed over all he had.

"I have to take this young lady home and I have no carfare," he pleaded.

"Well, then, we'll be good to you," replied one of the men, who handed him back a dime.

The footpads obtained about $5.

Arrest Suspects in $60,000 Gem Theft

CHICAGO, Sept. 21.—After a desperate struggle with a squadron of police three men suspected of being members of a gang which last week stole jewelry valued at $60,000 from Mrs. Nellie Clark of Kankakee, were arrested here today.

SALARY MANDATE ISSUED.

SAN FRANCISCO, Sept. 21.—The District Court of Appeals, in a decision written by Justice Richards, issued a writ of mandate this morning directing Auditor Boyle to certify the salaries of J. W. McEvers and several other deputies of seals and weights. The men refused their pay from May 1, 1912, to January 1, 1913, and took the matter into the courts, coming out triumphant.

PLACED IN DETINUE.

SAN FRANCISCO, Sept. 21.—Joseph Henderson and John Murphy were placed in detinue this morning by Sergeant Boland and Patrolman Bigelow. The officers saw Henderson pass a package containing forty boxes of cigarettes to Murphy on Pacific street. They could not satisfactorily explain their possession of the cigarettes and they were taken into custody on suspicion.

If you want to know how to plant bulbs and how to select the best kinds, write for THE TRIBUNE'S Garden Department of September ... Last Sunday's issue told about fall flower seed planting. Don't miss next week's article on "Planning the Garden."

BERKELEY | Trade Science | UNIVERSITY OF CALIFORNIA | Music Society | ALAMEDA

SUSPECT FIREBUGS OF CAUSING BLAZE

Investigation Being Held Into Origin of Alameda Conflagrations.

ALAMEDA, Sept. 21.—Two fires yesterday and [illegible] bore marks of incendiary origin [illegible] investigation is being conducted by the fire department authorities. Last evening at 6:45 o'clock neighbors of the vacant house at 2229 Santa Clara avenue discovered flames in the basement of the residence. Sacks and [illegible] threatening a lively fire. They extinguished the flames and then [illegible] Chestnut-street engine house [illegible] responded and found the house filled with [illegible].

This morning a still alarm was turned in at 9:30 o'clock for a small fire in the rear of 2235 Lincoln avenue. The origin is not known in either of these cases.

Yesterday afternoon at [illegible] o'clock the home of Mrs. M. W. Donaldson at [illegible] Pacific avenue became filled with smoke and an alarm was turned in from Box 17. It was found that the chimney failed to carry off the smoke from a fire in a stove and filled the house.

SPECIAL SESSION FOR TAX RATE

ALAMEDA, Sept. 21. — The city council will meet in special session Wednesday night to consider the veto of the tax rate resolution, made by Mayor Frank Otis. The mayor has issued the notices calling the special meeting. Under the provisions of the charter, according to City Attorney Samuel Poorman Jr., the resolution fixing the tax rate must have a majority vote of all the members of the council, or five.

At the last meeting of the council a resolution fixing the tax rate at $1.68 was before the body and a vote of four to three resulted. Councilman A. L. Morgenstern and C. W. MacRae were absent. The city attorney held that a vote of five ayes is necessary to pass such a resolution.

The council will act on the mayor's veto Wednesday night. A vote of six ayes is necessary to override the veto, otherwise the council will have to consider the budget again and fix a new rate.

The city assessor has until the first Monday in October to extend 7700 items on the tax rolls.

BERKELEY WOMEN TO HEAR ABOUT AMENDMENTS

BERKELEY, Sept. 21. — Berkeley center of the California Civic league will meet at 3 p. m., Thursday at Unity hall to listen to a discussion of the proposed dry amendment to the State constitution. Miss Marie C. Brehm, lecturer on scientific temperance, representing the board of temperance of the Presbyterian church of this country, will speak for the passage of the amendment and Secretary H. F. Stoll of the California Grape Protective association against it.

The proposed universal eight hour law will also be considered. Mrs. Emily Hoppin will speak against its adoption, while another speaker will be selected before Thursday to speak in its defense.

There have been three meetings planned by the center for next month in order that all the important measures to be voted upon in November may be adequately considered. These will be under the direction of the legislative committee, and an interesting program will be arranged for each.

A business meeting will be held at 2:30 o'clock, Thursday afternoon, all of the matters to be considered being hurried out of the way in time for the program at 3 o'clock. Mrs. Mary Roberts Coolidge is president of the center and Miss Rowena Beams is secretary.

TO RECEIVE FOR BISHOP.

BERKELEY, Sept. 21. — Bishop Francis J. McConnell of Denver will be the guest of honor at a reception by members of the Methodist church of the bay cities this evening at the Japanese Methodist Mission, 2119 Channing way. Bishop McConnell, who is the youngest bishop in the Methodist church, is in the west to attend the Northern California Methodist conference, which convenes this week in Oakland. It is expected there will be a large gathering to greet him this evening.

Time Flies

And Christmas Only 94 Days Away

The 25th of December is fast approaching.

How about the presents you are going to give?

You should begin making your selections at once.

A small deposit will hold any article in our store.

By the way, we will be glad to explain our "little at a time" plan. Are you interested?

M. J. SCHOENFELD
Jeweler
1203 Broadway

Musical Colony Awaits Concert
Berkeley Woman Gives Recital

MRS. WALDECK BIERE.

BERKELEY, Sept. 21.—An affair of musical importance in east bay circles has been planned by Mrs. Waldeck Biere, one of the leaders of the local musical colony, in the nature of a soiree at her home. The program to be offered will consist of German and American lyrics.

This is to be the first of a series of three affairs for which Mrs. Biers will open her home, at 1586 Le Roy avenue, this season. At the other two she will be assisted by local artists.

Mrs. Biers has been heard in recital at several places about this part of the state. Her most recent local appearance was in a successful concert at the Hotel Shattuck.

ADELPHIAN CLUB ACTIVITIES BEGIN

ALAMEDA, Sept. 21. — The business meeting and basket luncheon today began the week's events in the Adelphian club today. Tomorrow the dramatic section will have the first of the regular sessions.

The last meeting was a get-together luncheon on Tuesday of last week, when the further plans for the year were discussed. Miss Virginia Whitehead will be the instructor in the dancing and physical culture sessions, tomorrow morning being the first of these. Mrs. J. H. Roher is curator of the section.

The first of the series of concerts under the auspices of the music history section will be held tomorrow afternoon when the "Forellen," quintet for piano and strings, Op. 114 of Schubert, will be played by the quintet of noted musicians, Miss Carolyn Augusta Nash, Ralph Duncan Wetmore, A. Wisbalk, Rudolph Kirs and Louis J. Previati, with two duets for violin and a sonata for violin and piano.

The concerts are under the direction of Mrs. H. A. Hebard and Miss Gertrude Proll, the curator of the section.

Thursday afternoon the tourist section will have the first meeting of the year, when vacation talks by the members will include some descriptive reminiscences of the summer outings, which will be instructive as well as interesting, showing how many attractions there are in this State for the lovers of nature. Mrs. Mary Parkhurst is curator.

Mrs. Frank R. Weeks, the newly elected curator of the current events section, will have an excellent program for the meeting of Friday of this week at the usual hour.

The Alcyon Reading club will be entertained this week on Friday, by Mrs. J. H. Nobman, 1550 Everett street. "The Making of the Morning Paper" will be her subject for the afternoon which will be in the hands of the committee composed of Mrs. C. D. Culver, Mrs. C. A. Bain and Mrs. W. J. Fisher. This is one of the timely subjects which the program committee has arranged for each month of the year, all duly outlined in the bulletin, which is most creditable both in the subject matter to be discussed as the meetings and the form in which it has been prepared. Mrs. Samuel P. Mesick, president, will conduct the meeting.

The New Drama society will meet with Miss Charlotte Brush at her home in Northbrae on Wednesday next and will take up the reading of Galeworthy's "Little Dream," as the first of the series of dramas by the same playwright. Mrs. Carl Rhodin is directing the readings and Mrs. Charles Lewis is president of the club.

BEREFT MOTHER HAS COLLAPSE

BERKELEY, Sept. 21. — Collapsing of fatigue after her journey from Russia, where, within a few days she buried first her only son and then her little daughter with her own hands, Mrs. Curtiss Gibbs of 2125 McGee avenue is confined to her home, which she reached Saturday, while kindly neighbors are lending their assistance in her behalf.

Only little Martha, three years old, accompanied Mrs. Gibbs home of the three children with whom she journeyed several months ago to visit in Wirballen, Russia, close to the East Prussian line, her sister and husband. In the Russian trenches before Wirballen seven-year-old Curtiss Jr. died. She carried him back to the town, found a coffin in a deserted undertaker's shop and buried him.

Wandering away from the town with the other children she finally reached Vilna, where Orlen Anna, aged four, died also of exposure and was buried by the mother and friends she had made. She finally reached Finland and was assisted by the American consul to Stockholm and thence homeward.

Gibbs received word of the death of his two children only when his wife reached New York and the sheltering home of a relative there. He expected her to come at once to Berkeley, but she delayed for several days in New York. His wires to that city were finally answered to the effect that Mrs. Gibbs left there Tuesday night.

Before her arrival friends went to her home and put it in order and were there to greet and care for her when she arrived. Since then she has been confined to her bed, where she has received the tender ministrations of husband and friends.

Gibbs is in the employ of the Varsity Creamery.

Austrian Envoy Denies Flight of Emperor

THE HAGUE, Sept. 21, 4:45 p. m.—The intimation recently cabled abroad that Emperor Francis Joseph had fled from Vienna is denied by the Austro-Hungarian minister here, who today received a dispatch describing conditions of the Austrian [illegible]. These include a visit to one of the imperial palaces which has been turned into a military hospital.

RAW MEAT EXCLUSIVE DIET FOR PET ANIMAL

MILWAUKEE, Wis., Sept. 19. — Raw beef and lots of it is the only diet for which "Jerry," the aristocratic cat of the county poor office will stand. Employes of the poor office declare that "Jerry" is the only cat known that can and does live exclusively on raw meat. "Jerry" has been raised at the poor office and is the only pet the men there have. He has rid the building of rats and mice.

PLAN WHIST PARTY.

Aloha Parlor, No. 106, Native Daughters of the Golden West, will have a whist party on next Tuesday evening. The proceeds are to be applied to the 1915 fund. The committee in charge consist of Carrie Diavila, chairman, assisted by Tillie Frek, Anna Burr, Maud Mitchell, Lottie Leopold and Alice Danforth.

PLEASANTON FAIR PLANS PERFECTED

PLEASANTON, Sept. 21.—When the Alameda County Fair opens Wednesday, September 23, 1914, the exhibits in the several departments, including the livestock bonds, will be found by the visitors, set in a park with trees, shrubs, flowers and acres of well-kept lawn. The garden on the fair ground has even been extended to the borders of the racetrack, and the speedy horses and automobiles will fly over the course alongside the rows of geraniums, dahlias and other bright flowers.

The track is in magnificent condition and this famous course was never more fit for record-making. The reservations for exhibits have already assured Secretary Dakin of the fair association, that there will be one of the finest livestock shows ever seen in Alameda county. The magnificent crops throughout Alameda and Contra Costa counties will be reflected in the exhibits of farm products at the fair.

The automobile roads leading to Pleasanton are in fine condition and the rides through Alameda and Contra Costa counties were never more delightful than they are at this time. The agricultural college at the university will make an extensive educational exhibit, under the immediate charge of a representive from the University Farm at Davis. The farmers of Washington and Eden townships are preparing to make better exhibits this year than ever before. County Superintendent of Schools Frick has recommended to the officers of the several county district school boards that Friday, September 25, be declared a school holiday, this having been designated by the fair officers as "School Day," with special attractions for pupils and teachers, arranged for that day.

GAS HEATER SETS FIRE.

Fire caused by a gas heater in the basement of the home of Mrs. D. A. Darling, 2678 Fruitvale avenue, caused about $500 damage early yesterday morning. The blaze was quickly extinguished by the fire department.

EXPECTS END OF AUSTRIA-HUNGARY

Noted Oxonian Says Britain Will Fight Till All Germans Quit Belgium.

BERKELEY, Sept. 21. — "Victory [illegible] for the [illegible] [illegible] financed will go the [illegible] war," declared Professor John Myres, professor of Greek at Oxford [illegible] before he left Berkeley to [illegible] England. Last semester [illegible] gave courses at the university and [illegible] returned here for a few days [illegible] before proceeding home. [illegible] Myres' trenchant center so to [illegible].

"The map of Europe will be changed, [illegible] matter which side wins."

[illegible] and Englishmen are [illegible]

"The war will not cease until every German has been driven out of Belgium."

"The dual monarchy of Austria-Hungary will undoubtedly cease to exist after the termination of the war," continued Professor Myres. "The part of Austria that already speaks German will become part of the German empire, while I hope that a united states will be formed of Belgium, probably Switzerland, the rest of Austria, and several of the other smaller powers in Europe over which the greater powers now engaged in war had to exercise a protection. There will be a guarantee of the security of such a union," continued Professor Myres, "because the time has come when dominant powers can no longer crush a smaller state in order to strike at a third."

ENGLAND'S POSITION.

According to Professor Myres the White Book of England, which as an explanation by Great Britain concerning her position in regard to the war and its causes, declared that England would respect and forcibly guarantee the neutrality of Belgium to both France and Germany or to any power. England's position demanded such a guarantee for the reason that she could not afford to have the coast across the English channel in the hands of any foreign power strong enough to threaten her supremacy. But this guarantee Germany failed to accept.

PEACE MOVEMENT IN AMERICA.

"The movement for peace which has been started in the United States is highly commendable and one of the best expressions of good will that America could offer. The time will come when the United States will be an important factor in this regard and her influence will be felt. Only a decisive victory, however, one way or another, can bring peace now. In assuming the role of peacemaker, America is in no danger of being drawn into the conflict.

"Japan, by violating the integrity of China, is the only nation that could influence her to take such a step. But Japan must live up to her guarantee to the allies and to the United States that her only interest is to drive Germany out of the east. It is a well known fact that either France or England could ruin Japan financially in a moment, since all of her loans are held in those two countries."

SUSPECTS RELEASED.

ALAMEDA, Sept. 21. — While Policemen Bettencourt and Coffman were patrolling Pacific avenue this morning, they noticed two junk men acting suspiciously. The policemen took the men into custody. They are Jake Kawalek of 695 McAllister street, San Francisco, and I. Honer of 275 Sixth avenue, San Francisco.

The men were peddling and proved that they were on legitimate business. The men were released after the police investigation.

IMPROVEMENT CLUB TO MEET.

ALAMEDA, Sept. 21. — The Alameda Women's Improvement club will meet next Wednesday afternoon in the club rooms at 1538 Webster street. Following the business session, Dr. W. O. Smith and E. J. Silver of the Chamber of Commerce will tell the members of the need of a municipal natatorium in this city.

Mrs. L. F. Pellitier will read a paper on current events. All who are interested are invited to attend.

TALK OF TEMPERANCE.

BERKELEY, Sept. 21. — Under the auspices of the Berkeley Dry Federation a temperance rally was held yesterday afternoon at the Berkeley High school auditorium, when university students were the speakers. Eugene K. Sturgis, university debater, and Allen M. Herrick spoke in favor of the dry amendment. Ernest S. Page is president of the federation.

ROSH HASHONAH KEPT BY FAITHFUL

Business Houses Close While Hebrews Observe New Year in Synagogue.

In all the synagogues of this city Jewish New Year was celebrated today. Augmented choirs sang the ancient anthems and eloquent sermons were delivered by the rabbin.

Following the custom established by tradition, the stores managed by members of the faith were closed, business being suspended for the purpose of giving the employes an opportunity to attend services. The houses of worship were filled and the significance of the holiday was told in scriptural readings and in sacred musical numbers which were sung in Hebrew and in English.

Rosh Hashonah or New Year's, services were ushered in in all the temples last evening at sunset and continued this morning at 9:30. In the orthodox synagogues the observance will continue tomorrow morning, but in the reformed congregations the holiday observance will close this evening at sunset.

In Temple Sinai the members of the First Hebrew congregation assembled at 9:30 this morning, when devotions were conducted by Rev. M. Friedlander, who preached an impressive sermon. Miss Margaret Bradley, organist, arranged the musical selections, which added to the solemnity of the devotions.

In Beth Jacob synagogue, Ninth and Castro streets, Prof. William Popper of the University of California addressed the congregation this morning. The music was supplied by a choir of seven male voices.

SEVEN BROTHERS FIGHT FOR GERMANS' CAUSE

ELWOOD, Ind., Sept. 21.—David Kessler, a merchant in Elwood for twenty years, has a vital interest in the European war. Kessler is a native of Austria and has seven brothers, all of whom are under arms, three in the German Emperor's forces and four in the armies of Austria-Hungary.

CAT CASE QUIETED.

SPOKANE, Sept. 21.—The case of Gertrude Skinner, charged with having a cat that killed chickens, was continued by Justice G. W. Stocker until next Wednesday, with the intimation that the offense would not be regarded seriously if the cat was killed in the meantime.

"Which cat do you want me to kill?" asked the defendant. "I have three."

HAYWARD IN CARNIVAL ATTIRE FOR U. P. P. E. C.

Convention Opens for Business Session

HAYWARD, Sept. 21.—This city wears gala attire today in honor of the delegates to the U. P. P. E. C. grand convention which held its opening session here this morning. The convention will continue until Friday evening and an exceptionally heavy business program awaits the members of the order who have come from all parts of the state.

For weeks a committee appointed by the Hayward council has been engaged preparing for the entertainment and reception of the visitors. The streets are decked with royal blue and white bunting, the colors of the order, on the arrival of the officers, members and representatives of the supreme council yesterday afternoon.

They were met at the Southern Pacific depot by members of Hayward Council, No. 12, U. P. P. E. C., and committees in charge and were later entertained in the Native Sons hall.

The delegates were early astir this morning, the opening session of the supreme Council commencing at 8:30 in the Native Sons hall. At 9:30 members of the supreme council escorted by the drill team and a band, and presenting a fine appearance in their neat uniforms, marched to All Saints' Catholic church, where a solemn high mass was celebrated by Rev. Father James Viladomat.

The session was resumed during the afternoon, business including the hearing of reports of last year's work and the condition of the various branches of the order.

This evening a reception will be tendered the officers and members of the supreme council at the headquarters of the convention in the Native Sons hall. Mayor Charles Heyer and other leading citizens will extend a welcome to the visitors.

City Attorney Frank Mitchell will preside. A social dance will be held at the conclusion of the entertainment and a large number of the younger set have been invited to the affair.

Following is the program for this evening:

Selection ....By Band
Opening Remarks ....
.....by Mrs. Louis Caldiera, chairman
Remarks by Chairman of Evening ...
...........Attorney Frank Mitchell Jr.
U. P. P. E. C. Hymn ....
......By Mrs. Minnie Reed of Oakland
Freedom of the City extended by .....
...............Mayor Charles W. Heyer
Address by ....
.Supreme President Maria L. Azevedo
Solo ....John A. Park of Hayward
Address ..Prof. E. N. Mabrey of Hayward
Duet, "Mill in Forest" by Miss
Lena Amaral and Jessuina L. Medina, both of Hayward.
Address by ...Attorney Louis Gonzalves
Solo....Master Clarence Reed of Oakland
Address by ....Prof. F. P. Johnson
Address by ....Mrs. Bella Pimental
Address by..........................
.......Mr. Jesse H. Woods of Hayward
Address by ......Mr. M. J. Silva of Niles
Duet by the Misses Braga of San Leandro
Address by ....
Supreme Doctor J. B. Farrea of Oakland
Address by.. Mr. A. F. Cunha of Milpitas
Address by ....Dr. Albergaria of Oakland
Solo by .....Miss Kinges of San Leandro
Address by ....Chief M. G. Riggs
Address by ....
.Attorney Frank Mitchell of Hayward
Address in Portuguese by ....
Supreme Treasurer Mrs. Maria Soares
Solo ......The Star-Spangled Banner
Dance at conclusion of program.

ALAMEDA BOOSTERS READY FOR DINNER

ALAMEDA, Sept. 21. — Tomorrow is the last day to make reservations for seats at the get-together dinner and meeting given by the Alameda Chamber of Commerce, Thursday evening, at Masonic hall.

Every Alamedan who is interested in the welfare and advancement of his city should be present at this gathering to learn what has been accomplished in this matter by the Chamber of Commerce. The Chamber of Commerce has been working earnestly to put Alameda where she belongs among the commercial cities of the coast.

Every effort is being made to make this affair an enjoyable one. A tasty menu has been decided upon by the committee in charge.

The two speakers will be J. S. McDowell, president of the Chamber of Commerce, and Hon. F. Otis.

Mrs. H. R. Fish, pianist, and Victor Schott, violinist, will render selections during the evening.

BOND CAMPAIGN TO BE SET GOING AT MODESTO

UNIVERSITY OF CALIFORNIA, Sept. 21.—The state-wide campaign for the success of No. 11, which will represent on the November ballot the campus' try for new buildings, will be formally launched this evening at Modesto, where a mass meeting of citizens in its behalf has been arranged by alumni. Ralph Palmer Merritt, comptroller of the university, will be the chief speaker.

Broadcast circulation into the farthest corner of the State of information regarding the needs of the university and its financial inability at present to satisfy them is the task of the campaign committee appointed by the Alumni Association. The organization of sub-committees is practically complete and tonight's Modesto rally will set the ball rolling.

Those directing the campaign expect to bring their appeal before the people of the State at every available opportunity. Listings have been made of every newspaper in California and an endeavor will be made to put the matter so clearly before the press that deserved publicity will result. At all non-partisan political meetings and at all other gatherings wherever possible alumni or students will be on hand to explain the nature of the amendment.

ALBANY CHURCH TAKES NOTE OF ANNIVERSARY

ALBANY, Sept. 21. — With special exercises the Marin avenue church yesterday celebrated its third anniversary. Rev. Wilmer E. Coffman, the pastor, preached an anniversary sermon in the morning. In the afternoon a platform meeting was held, among the speakers being the following.

Rev. W. H. Lloyd, pastor of the first Methodist church of Berkeley; Samuel Hirst of Trinity church; Charles C. Lombard of Eighth Avenue church, Oakland; Dr. A. J. Hanson, corresponding secretary of the Church Extension society; L. E. Biochman, Professor S. P. Meads, Mrs. Myron Hall, A. L. Lindquist, William Clancy, Gratian H. Wheeler, Rev. G. Seeberger and others.

CHOIR HOLDS OUTING.

ALAMEDA, Sept. 21. — The choir of the First Congregational church numbering 40 young singers, had an enjoyable outing in the form of a moonlight ride to Hayward on Friday evening of last week. The trip was made in a large motor truck with the Rev. C. L. Mears and Mrs. Mears and Dr. and Mrs. F. J. Collar, the latter the director of the choir.

If you have a garden you can't afford to miss a single issue of THE TRIBUNE'S Garden Department, published every Sunday. Tells you what, when and how to plant.

SUPREME PRESIDENT MARIA A. AZEVEDO.

GIVES THRILLING WAR EXPERIENCES

ALAMEDA, Sept. 21. — "Madame Barry," as she was known to her many admirers, when giving interpretations of the drama and other writings a few years ago in the club circles in the bay cities, is here again, having arrived from Paris a short time since. Mme. Barry is now Mrs. Charles Andrews Carver, whose husband is a former grain broker of Chicago, to whom she was married in Paris about two years ago.

Since leaving this coast Mrs. Carver has had many interesting and thrilling experiences, none more so than the escape from Paris and the trip across the Atlantic to New Orleans. The Carvers left Paris the day before war was declared on the last train for England via Boulogne. They secured passage on a cotton boat from London to New Orleans and were fourteen days on the water with practically no accommodations and the worst kind of food, according to the words of Mrs. Carver who with her husband is visiting her sister, Mrs. Eugene Hale Douglas, wife of Paymaster Douglas, U. S. N., at Yerba Buena island.

The Carver home is on the Champs de Mars in Paris, a fashionable quarter, which became a veritable military camp, at the first rumor of impending warfare. The French military government took over the wireless apparatus and two lines soldiers and one line of gendarmes were drawn up so as to enclose the entire district.

Mme. Barry, who is possessed of unusual gifts and has practically created a new art of her dramatic interpretations, has revived many honors since leaving this coast, having found special favor with Queen Alexandria, and others of the nobility in different parts of Europe. Her work before the Adelphian club was exceptional and in its originality brought out many diversified opinions, which have since coincided, as the public has been educated to the realism in the art of interpretive dancing and symbolic figures.

Mr. and Mrs. Carver will leave shortly for New York, where the latter will take an engagement with one of the managers in the art center, which will last over several months.

MOTORCYCLIST INJURED IN AUTO COLLISION

ALAMEDA, Sept. 21. — Gerald Hartley became the victim of an automobile Saturday afternoon while riding his motorcycle at the corner of Central avenue and Lafayette street. As he was rounding the corner his machine was hit by an auto delivery wagon of the Log Cabin bakery. Hartley was hurled to the street and received numerous lacerations about the legs.

He was taken to the emergency hospital. Dr. J. A. Riley attended the injured man and he was then removed to his home.

MINISTERS' TEAMS IN PRACTICE GAME

"Warm Up" for Big Contest in Lively Exhibition Match.

ALAMEDA, Sept. 21. — The picnic and general good time of the Itinerant Club of Methodist Ministers today in Lincoln Park proved to be a big success in every way. The basket lunch, the games and, best of all, the baseball game between the members of the club were the star attractions. Over one hundred people were on the grounds to participate in this enjoyable event and all voiced the opinion of Rev. S. K. Baker that Lincoln park is the best place to hold [illegible].

This park affords a perfect setting for all sorts of amusements, as it is equipped with a baseball diamond, tennis court, swings and apparatus for the children. A practice game between the men of the club took place in the morning in which the rooters for the two sides were amused as well as interested in the antics of the two groups of earnest and hard-working players.

The game was interesting, and the two sides played exceptionally well for men who have never played the game since their boyhood days. The playing of S. K. Baker, as well as that of Hamilton and Goose deserves a certain degree of praise, for these men put up a game not expected of them. Baker was second baseman, getting all chances that came his way, and Hamilton, in the field, got under some high flies in big league style. Goose did some real hurling for his side and his curved ball was a puzzler to the opposed side. Baseball could not be baseball without a certain extent of crabbing and ministers are only human, so the poor umps came in for their share of the roasting. Several close plays were the cause of a number of arguments, but Umpire Colgrove was equal to the occasion and after much discussion on the pros and cons of the matter, rendered satisfying decisions.

The lineup was as follows:

Pros—S. K. Baker, second base and pitcher; S. Brawer, first base and right field, W. P. Poole, catcher; R. Kohler, third base; H. Hillier, second base and pitcher, Hamilton, center field; Steiger, first base.

Cons—Prozel, catcher; Goose, pitcher; Winning, second base; Williams, left field; Jones, third base; Brown, shortstop.

Following this game came lunch and the rest of the afternoon was spent in all manners of amusements. The purpose of this morning's game was to get the men in shape for the scheduled big game next Saturday.

CHILDREN GIVE PENNIES FOR MOTHERS' STATUE

ALAMEDA, Sept. 21. — The fund for the Pioneer Mothers' monument is growing fast and among the largest contributors have been the school children with their pennies.

Mrs. Halvor Hauch is in charge of the work of raising the funds from local sources for the monument, which is to cost $25,000. The first sum of $2500 has been subscribed by the Native Daughters. The monument is to be placed beneath the dome of the rotunda of the fine arts building at the Panama Pacific exposition. Subscriptions to the fund may be sent to Miss Caroline Snook, treasurer of the association, at 702 Exposition building.

The inscription written by Benjamin Ide Wheeler, which was accepted by the committee, reads as follows:

"Over the rude paths, beset with hunger and risk, she pressed on toward the vision of a better country, to an assemblage of men busied with the perishable rewards of the day she brought the three-fold leaven of enduring society; faith, gentleness and home, with the nurture of children."

The Mothers clubs have contributed as follows from the second district:

Congress of Mothers	$5.00
Oakland Federation Mothers	$5.00
Haight School Mothers	$5.00
Fremont High Mothers	$5.00
Melrose Grammar Mothers	$2.50

ARRANGEMENTS MADE FOR INTERCOLLEGIATE DEBATE

UNIVERSITY OF CALIFORNIA, Sept. 21. — Preliminaries have been arranged for the annual Stanford-California debate of this year, the date having been set for November 19 by the intercollegiate conference. A San Francisco hall will be chosen as the place. California was represented at the conference by Eugene K. Sturgis, Aubrey W. Drury and Professor Martin C. Flaherty.

Discussion showed that both university debating contingent were against admission of the University of Southern California to the debating conference. Regarding the Carnot debate it was decided to hold this as usual on one of the two campuses and that the general question should hereafter be selected in December instead of in February.

If you have a garden you can't afford to miss a single issue of THE TRIBUNE'S Garden Department, published every Sunday. Tells you what, when and how to plant.

Central Service for Every Banking Purpose

Are You This Man?

"My funds are too small to deposit," says a man. This attitude breeds poverty. Money carried loose is not carried long. A perishable trinket here, a little passing amusement there, and behold—a whole month's salary gone. But with an account this man would think twice—and deposit. Until he opens one he will never know complete comfort or self-respect. If this man is YOU, you are ready to open an account today. Size doesn't matter—small accounts grow.

CENTRAL SAVINGS BANK
N. E. CORNER 14th AND BROADWAY
BRANCH, 49th AND TELEGRAPH AVE.
OAKLAND

Burns and Azevedo Complete Training for Tomorrow's 15-Round Encounter

Stalling's Boston Braves Gain 1 Whole Game on Giants During Week's Play

BOSTON NOW THREE FULL GAMES AHEAD OF NEW YORK

Stallings' Men Took Five Straight While Giants Lost Two of Their Games

(By GALEN BOGUE.)

As a result of the week's playing in the National League George Stallings' Boston Braves, challengers for the pennant in Governor Tener's organization, gained a full game on Muggsy McGraw's New York Giants, thereby making a space of three games between the two clubs, which is a decided advantage in a flag race at this time of the season.

While Boston was taking five straight games, the Giants grabbed five out of seven. McGraw's campaigners are playing much faster ball than they were a couple of weeks ago, but the bean-eating team is playing faster ball still. The pace Stallings' men are setting just now would be hard for Connie Mack's [illegible] to keep up with. Tyler, Rudolph and James have won so many of their last games that it would truly be hard for them to recall their last defeat. Whether these three twirlers can stand the strain of keeping their team ahead of New York and then successfully go through the world's series is doubtful.

Stalling is a firm believer in making his pitchers work often. So far this season his system has proved very successful, as he has been exceptionally fortunate in having three dependable men on his staff. The secondary heavers, outside fo Davis, a youngster who appears to have just come into his "own," do not seem to be giving much support to Stalling's aspirations, principally because he does not allow them much of a chance just now.

With the pennant in sight, however, it is most likely that the big manager would strain every effort to successfully capture it.

Much speculation is being heard around town over Johnny Evers' remark that the Braves were far from being the best team in the league and that the Chicago Cubs should be the pennant winners this year. Whether the Boston captain and former manager of the Chicago team was in earnest when he made this statement is doubtful. After having been "canned" from the Windy City team he naturally would have ill-feeling towards the management and many think that he is throwing bouquets at himself.

Whether or not the Braves possess the necessary "class," they are putting up a splendid fight for the grand flag and if they are as Evers states, they are a persevering lot of players.

According to information given out two sessions of the directors of the Pacific Coast Baseball League held Saturday night and Sunday failed to bring about a settlement as to whether the Missions were to continue to hold forth in San Francisco next season or not. They formally adopted San Francisco as their home for the season and it is likely from the statements made that they will remain in the bay city permanently, provided the arrangement works satisfactorily, but the Recreation Park affair was not settled.

Skeeter Fanning's victory over the Missions yesterday makes the eighth straight victory for the lengthy San Francisco twirler.

OLDFIELD BREAKS RECORDS AT ST. LOUIS

ST. LOUIS, Sept. 21. — Three world's automobile records on a one-mile circular dirt track were broken at the Maxwellton field here yesterday afternoon by Barney Oldfield. Oldfield set new marks by making the mile event in 44 seconds, the two-mile event in 1:27 and by negotiating five miles in 3:40 2-5. The former records in the first two events were made by Oldfield and the five-mile mark was set by Disbrow about two years ago.

AMERICAN LEAGUE.

RESULTS YESTERDAY.

At Cleveland—Philadelphia 4. Cleveland 1.

At Detroit—First game, Boston 10, Detroit 3; second game, Boston 7, Detroit 2.

At Chicago—First game, Washington 3, Chicago 1. Second game, Chicago 6, Washington 3.

At St. Louis—St. Louis 3, New York 2; ten innings.

STANDING OF THE CLUBS.

Club.	Won.	Lost.	Pct.
Philadelphia	90	48	.642
Boston	82	55	.599
Detroit	74	66	.529
Washington	71	64	.526
Chicago	65	73	.471
St. Louis	63	74	.460
New York	61	78	.439
Cleveland	45	93	.325

GAMES TODAY.

Washington at Chicago.
Boston at Detroit.
Philadelphia at Cleveland.
New York at St. Louis.

PACIFIC COAST LEAGUE

At Oakland—San Francisco 1. Missions 0.

At San Francisco—Missions 3. San Francisco 1.

At Venice—Oakland 4. Los Angeles 3 (ten innings).

At Los Angeles—Los Angeles 8. Oakland 6.

At Portland—First game: Portland 8, Venice 3. Second game: Venice 1, Portland 0.

STANDING OF THE CLUBS.

Club.	Won.	Lost.	Pct.
Portland	90	72	.555
San Francisco	95	81	.539
Los Angeles	95	82	.536
Venice	93	81	.533
Missions	79	98	.446
Oakland	68	106	.390

HOW THE SERIES FINISHED.

Missions 4, San Francisco 3.
Los Angeles 6, Oakland 2.
Venice 4, Portland 1.
No games scheduled today.

THIS WEEK'S SERIES.

At San Francisco—Oakland vs Venice.
At Portland—Portland vs. Missions.
At Los Angeles—San Francisco vs. Los Angeles.

CALIFORNIA FRESHIES TO BE KEPT BUSY

UNIVERSITY OF CALIFORNIA, Sept. 21.—The Freshman '15 has another busy week in front of them. On Wednesday the team will meet Oakland High School and on Thursday Mt. Tamalpais Military Academy will be the opponents, while Saturday the baby ruggers will lock horns with Palo Alto High. The Varsity has only one game scheduled for the week. This will be on Saturday when the Olympic Club will be met for the second time. As a result of practice games during last week, California has several men on the invalid list.

Captain McKim has a badly sprained ankle which will keep him out of the game for a week or so at the least. Archie Hunt, in Wednesday's interclass game was kicked in the cheek, receiving a painful injury although the bone was not shattered. He was operated upon at the students' infirmary Saturday and is reported to be much improved today.

FEDERAL LEAGUE.

STANDING OF THE CLUBS.

Club.	Won.	Lost.	Pct.
Indianapolis	78	60	.565
Chicago	77	60	.562
Baltimore	71	62	.533
Buffalo	70	64	.523
Brooklyn	69	65	.515
Kansas City	61	74	.452
Pittsburg	55	75	.423
St. Louis	57	78	.422

INDIANAPOLIS, Sept. 21. — Indianapolis went into first place in the Federal League by winning a ten-inning 3-to-2 game from Buffalo yesterday. Falkenburg struck out thirteen men. Hits by Rousch and Raraden drove in the winning run. A large crowd turned out for the "Phillips day" in honor of the manager of the local club. Score:

		R.	H.	E.
Buffalo	1 0 0 1 0 0 0 0 0 0	2	9	3
Indianapolis	0 0 1 0 0 0 1 0 0 1	3	8	2

Batteries—Shultz and Lavigne; Falkenberg and Raraden.

AMERICAN ASSOCIATION.

At Cleveland—First game, Cleveland 4, Indianapolis 0. Second game—Cleveland 2, Indianapolis 2 (called in eighth).

At Columbus—First game, Louisville 6, Columbus 1. Second game, Columbus 8, Louisville 0.

At Kansas City—First game, Kansas City 2, Milwaukee 1. Second game, Milwaukee 5, Kansas City 4.

At St. Paul—St. Paul 7, Minneapolis 3.

Smiling faces of Azevedo and Burns taken as they finished their training for tomorrow's bout.

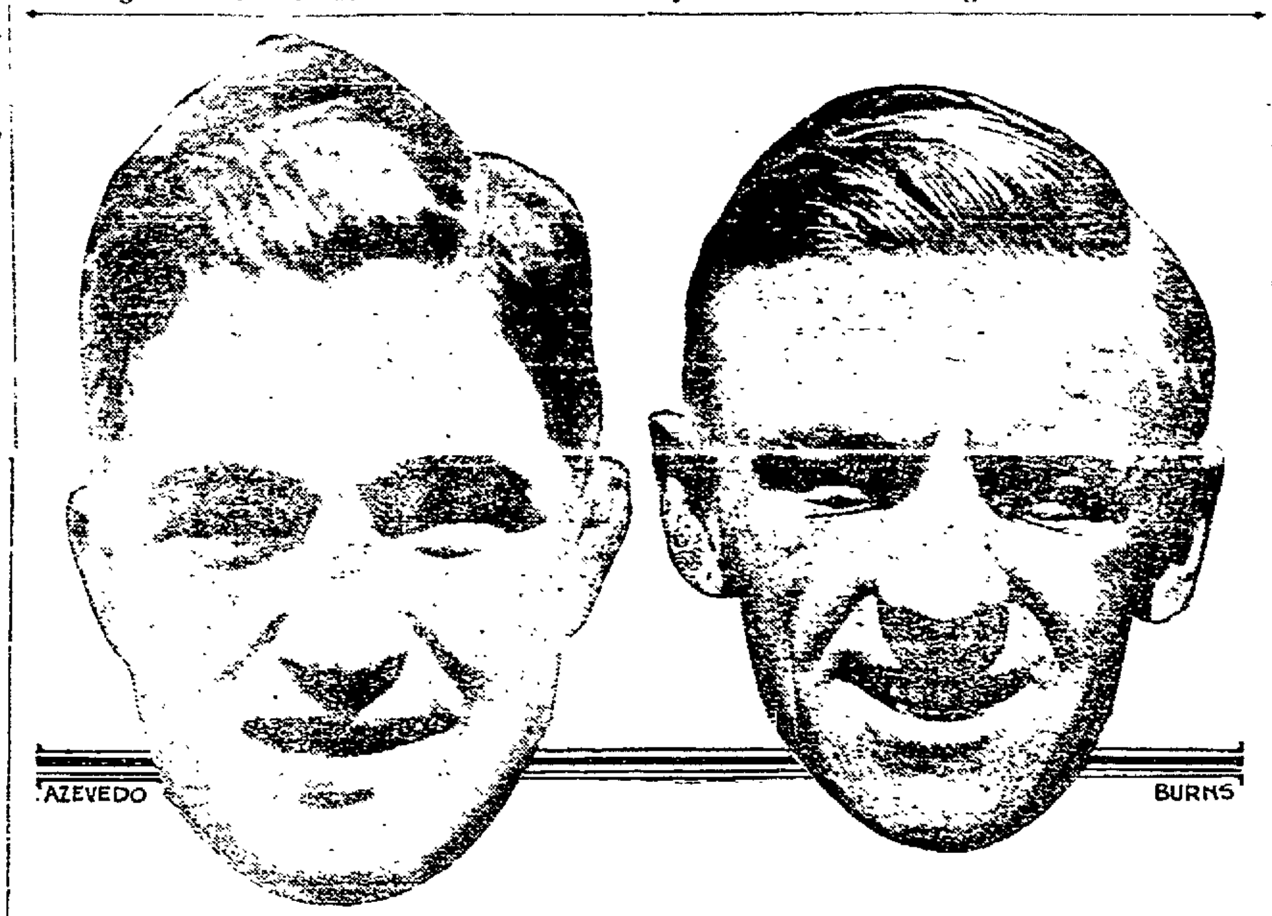

NELSON G. WELBURN NOW ALAMEDA CHAMP

(By BILLY FITZ.)

In the gruelling and debilitating five-set match upon the Boulevard courts in Lincoln Park at Alameda yesterday, Nelson G. Welburn was successful in defeating Cleveland Steele for the singles championship title of Alameda by the scores of 6-3, 8-10, 6-2, 3-6, 6-0. Both players fought pugnaciously for every point at stake, in fact, it was a match of placements. Sensational and mediocre tennis ran throughout the entire match, with Steele playing a brilliant overhead game and Welburn scoring time after time with cleverly placed chops down the sidelines. Both players showed plainly the effect of the gruelling contest and at times were completely exhausted.

Steele immediately took the lead in the first set, leading by 3-1, which score Welburn evened up by keeping his shots well scattered. With the score 3 all, Welburn took the lead and finally won out by 6-3.

In the second set Steele lead by 3-1, which Welburn tied up by chopping down the sidelines and playing the net. From this point on the game score see-sawed back and forth, with Steele leading and then Welburn leading, and it was not until the eighteenth game had been reached that Steele by a brilliant smash won the second set by 10-8.

In the third set Welburn came back with renewed vigor and was successful in winning this set by 6-2. Steele appeared slightly incapacitated in this set, due most likely to his strenuous efforts to return Welburn's chops.

Steele started off in the fourth set with a rush and bang and was successful in duplicating Welburn's victory in the third set. Steele played a magnificent game in this set, particularly so in his overhead work. Time after time he smashed with remarkable accuracy and regularity from the center of the court, being a feat which frequently brought the vast throng of spectators to their feet. Steele won this set by 6-3.

Welburn started off in the fifth and deciding set with predetermined efforts, appearing stronger, and prosecuted his work with added speed and wonderful placements. Steele appeared to be slightly nonplussed by his opponent's unexpected recuperation and play and tried desperately to stem the tide of defeat. Welburn played a wonderful placement game in this set and fairly swept his opponent off his feet. With Welburn leading by the score of 4 love, Steele braced and fought tenaciously at the net, but all in vain. Welburn realized the importance of this lead and fought vigorously for every advantage, finally winning the fifth set by 6-0, which incidentally entitled him to the S. F. Dicks trophy and the singles championship title of Alameda for 1914.

Robert Lindley Murray, Stanford's brilliant tennis star and recent addition to the tennis firmament of this country, upon his return to Palo Alto, had some interesting comment to make upon college ideals and sentiment as he observed them throughout his transcontinental trip. Murray stated that Princeton was the nearest like Stanford, with a fine spirit of easy democracy prevailing in all of its activities.

Yale and Harvard were disappointments, seeming too "stuck up" in their attitudes. At Missouri the men seemed to think of little else but "queening," women being in the majority. Colorado, he stated, appealed strongly to him among the middle western universities for the fine democracy of its student body.

The tennis enthusiasts of the bay county are anxiously awaiting for next Saturday to roll around as on that particular day the 11th annual bay counties singles and doubles championship tournament will be launched upon the courts of Golden Gate park in San Francisco with much excitement and enthusiasm. It is rumored that Maurice Evans McLoughlin will play with Carl Gardner in the doubles event, being a combination that looks mighty good. This combination should give John Strachan and Ella Fottrell a merry race. In fact, it would be the event of the tournament.

Strachan, the present title holder, is playing great tennis these days and appears destined to retain his title and honor without much inconvenience. Of course, if McLoughlin should compete, then it would be a different aspect.

Those desiring to compete should have their entries in the hands of R. J. Greenberg, 158 Geary street, San Francisco, not later than 5 o'clock, Thursday evening, September 24. Defaults will be only called on Sundays. The Spalding ball will be used and the rules of the U. S. N. L. T. A. will govern all play. Foot-faults will be enforced.

KING STAKE TODAY.

COLUMBUS, Sept. 21.—The King stake, worth $3000, for 2:05 pacers, will be one of the opening attractions of the grand circuit heer this afternoon. Everything is in readiness for the start of the two weeks' meeting. Today's other events will be the Hotel Hartman stake for 2:13 pacers, the 2:11 class trot and the 2:14 pace.

VENICE AND BEAVERS SPLIT.

First game, Venice 3, Portland 8. Score:

VENICE.

	AB.	R.	BH.	PO.	A.	E.
Carlisle, lf	4	2	2	4	0	0
Leard, 2b	4	0	0	5	3	0
Meloan, rf	4	0	0	1	0	0
Bayless, cf	4	0	0	2	2	0
Borton, 1b	4	0	0	6	1	0
Rader, 3b	3	0	0	1	4	0
McArdle, ss	4	0	1	1	1	2
Elliott, c	3	0	1	4	0	1
Hitt, p	3	1	2	0	2	0
Totals	33	3	8	24	11	3

PORTLAND.

	AB.	R.	BH.	PO.	A.	E.
Bancroft, ss	5	0	2	2	3	1
Rodgers, 2b	4	0	1	0	4	0
Derrick, 1b	5	1	1	6	3	1
Kores, rf	4	1	1	1	0	0
Davis, 3b	4	0	1	3	1	0
Speas, lf	4	2	2	5	0	0
Ryan, cf	4	1	2	3	1	0
Yantz, c	3	2	2	4	1	0
Rieger, p	0	0	0	2	0	0
Krause	1	0	0	0	0	0
Eastly, p	1	1	1	1	0	0
Totals	35	8	13	27	13	2

Krause batted for Rieger in the third.

RUNS AND HITS BY INNINGS.

Venice	1	0	2	0	0	0	0	0	0	—3
Base hits	1	1	2	2	0	0	0	1	1	—8
Portland	0	0	0	5	0	1	1	1	*	—8
Base hits	0	1	1	6	0	0	2	2	*	—13

SUMMARY.

Struck out—By Hitt 2, by Rieger 2, by Eastley 1. First base on called balls—Off Hitt 4, off Eastley 1. Two base hits—Hitt, Bayless, Yantz 2, Derrick, Bancroft. Home run—Carlisle. Double plays—Bancroft to Derrick; Bancroft to Rodgers to Derrick. Credit victory to Eastley. Sacrifice hits—Eastley. Stolen bases—Eastley, Speas, Rader. Innings pitched—By Reiger 3. Runs responsible for Rieger 1, Hitt 6. Base hits—Off Rieger 4, runs 3, at bat 14. Time of game—1h 55m. Umpires—Phyle and McCarthy.

Second game: Venice 1, Portland 0.

VENICE.

	AB.	R.	BH.	PO.	A.	E.
Carlisle, lf	4	0	0	2	0	0
Leard, 2b	4	0	0	4	1	0
Kane, cf	4	0	0	2	0	0
Risberg, rf	3	0	0	0	1	0
Borton, 1b	3	0	0	7	2	0
Litschi, 2b	2	1	0	3	2	1
McArdle, ss	2	0	0	2	7	1
Elliott, c	2	0	0	7	0	0
White, p	3	0	0	0	3	0
Totals	23	1	0	27	16	2

PORTLAND.

	AB.	R.	BH.	PO.	A.	E.
Bancroft, ss	4	0	1	2	1	1
Rodgers, 2b	4	0	1	1	4	0
Derrick, 1b	3	0	1	15	0	0
Kores, rf	4	0	0	2	0	0
Davis, 3b	3	0	1	1	2	1
Speas, cf, lf	4	0	3	0	0	0
Ryan, cf	3	0	0	0	0	0
Yantz, c	3	0	0	5	0	1
Lush, p	3	0	0	0	7	1
Doane	0	0	0	0	0	0
Lober, lf	0	0	0	0	0	0
Fisher	1	0	0	0	0	0
Totals	22	0	8	27	14	4

Doane ran for Ryan in 11th.
Fisher batted for Davis in 9th.

RUNS AND HITS BY INNINGS.

Venice	0	0	0	0	1	0	0	0	0	—1
Base hits	0	0	0	0	0	0	0	0	0	—0
Portland	0	0	0	0	0	0	0	0	0	—0
Base hits	2	2	1	0	0	1	0	0	0	—8

SUMMARY.

Struck out—By White 3, by Lush 5. Bases on balls—Off White 1, off Lush 2. Double plays—McArdle to Leard to Borton to Elliott; White to McArdle to Borton; Rodgers to Bancroft to Derrick. Sacrifice hits—Borton, Litschi. Wild pitch—Lush. Runs responsible for—Lush, none. Time of game—1h 30m. Umpires—Phyle and McCarthy.

BOX SCORES

MORNING GAME.

OAKLAND.

Oakland 4, Los Angeles 3.

	AB.	R.	BH.	PO.	A.	E.
Daniels, c.f.	3	0	2	4	0	0
Guest, ss.	3	2	1	3	4	1
Middleton, lf.	2	0	0	2	0	0
Gardner, 1b.	3	1	1	13	0	0
Quinlan, rf.	5	1	0	2	0	0
Hetling, 3b.	3	0	0	1	4	0
Dowling, 2b.	4	0	1	2	0	0
Mitze, c.	4	0	0	2	4	0
Prough, p.	3	0	0	0	3	0
Totals	32	4	5	30	15	1

LOS ANGELES.

	AB.	R.	BH.	PO.	A.	E.
Wolter, rf.	5	1	3	0	0	0
Metzger, 3b.	2	0	1	2	5	1
Maggart, cf.	4	0	0	1	0	0
Abstein, 1b.	4	1	2	14	4	0
Ellis, lf.	3	0	1	0	0	0
Terry, ss.	3	0	1	1	1	0
Page, 2b.	3	0	0	3	1	0
Brooks, c.	4	1	1	5	1	0
Ryan, p.	3	0	0	3	5	1
Meek	0	0	0	0	0	0
Moore, ss.	0	0	0	0	1	0
Harper	1	0	0	0	0	0
Gedeon, 2b.	0	0	0	1	0	1
Totals	32	3	9	30	18	3

Meek batted for Terry in the ninth.
Moore ran for Meek in the ninth.
Harper batted for Page in the ninth.

RUNS AND HITS BY INNINGS.

Oakland	0	0	0	3	0	0	0	0	0	1	—4
Base hits	0	0	1	1	1	0	0	0	1	1	—5
Los Angeles	0	0	1	1	0	1	0	0	0	0	—3
Base hits	1	0	2	2	0	2	1	1	0	0	—9

SUMMARY.

Two-base hits—Abstein 2. Sacrifice hits—Middleton 3, Guest, Metzger 2, Prough, Ellis. Struck out—By Ryan 4, by Prough 3. Bases on balls—Off Ryan 4, off Prough 2. Runs responsible for—Prough 3. Double plays—Hetling to Gardner; Guest to Gardner. Wild pitch—Ryan. Passed balls—Brooks 2. Stolen bases—Quinlan, Wolter, Brooks. Time of game—1:56. Umpires—Held and Finney.

AFTERNOON GAME.

Oakland 6, Los Angeles 8.

OAKLAND.

	AB.	R.	BH.	PO.	A.	E.
Daniels, cf.	4	1	1	1	0	0
Guest, ss.	4	1	2	2	5	0
Middleton, lf.	3	1	1	4	1	1
Gardner, 1b.	4	1	1	12	0	0
Quinlan, rf.	4	1	1	1	0	0
Hetling, 3b.	4	0	2	1	2	0
Dowling, 2b.	4	0	0	1	4	0
Alexander, c.	3	1	2	2	4	0
Klawitter, p.	1	0	0	0	2	0
Grimes, p.	1	0	0	0	0	0
Killilay, p.	0	0	0	0	0	0
Kaylor	1	0	0	0	0	0
Totals	32	6	11	24	18	1

LOS ANGELES.

	AB.	R.	BH.	PO.	A.	E.
Gedeon, rf.	4	1	3	2	1	0
Metzger, 3b.	3	1	2	1	2	0
Maggart, cf.	3	1	1	1	0	0
Abstein, 1b.	3	2	1	13	1	0
Ellis, lf.	3	1	1	1	1	0
Moore, ss.	4	1	2	1	3	1
Page, 2b.	3	0	1	3	2	0
Boles, c.	2	1	1	5	4	0
Love, p.	3	0	0	0	2	0
Hughes, p.	0	0	0	0	0	0
Totals	28	8	12	27	16	1

Kaylor batted for Killilay in ninth inning.

RUNS AND HITS BY INNINGS.

Oakland	0	0	2	1	0	0	0	3	0	—6
Base hits	1	0	2	2	1	0	1	4	0	—11
Los Angeles	1	1	0	3	0	0	0	3	*	—8
Base hits	1	0	2	2	1	2	1	3	*	—12

SUMMARY.

Three-base hits—Maggart, Moore. Two-base hits—Gedeon, Abstein, Hetling, Metzger. Sacrifice hits—Guest, Middleton, Metzger, Quinlan, Boles, Page, Maggart. Struck out—By Love 1 by Hughes 3. Bases on balls—Off Klawitter 1, off Love 3, off Grimes 1, off Hughes 1. Runs responsible for—Klawitter 4, Love 6, Grimes 3. Five hits, 5 runs, 12 at bat off Klawitter in 4 innings, 6 hits, 3 runs, 12 at bat off Grimes in 3 innings (taken out in eighth, two on none out), 11 hits, 6 runs, 30 at bat off Love in 8 innings. Charge defeat to Grimes. Credit victory to Love. Double plays—Metzger to Abstein to Boles, Love to Metzger to Abstein. Wild pitch—Klawitter. Stolen bases—Daniels (2), Abstein. Time of game—1:54. Umpires—Finney and Held.

WESTERN LEAGUE.

At Denver—

	R.	H.	E.
Denver	1	7	3
St. Joseph	4	10	2

Batteries—Mitchell and Shahr; Vance, Willey and Griffiths.

Second game—

	R.	H.	E.
St. Joseph	4	2	4
Denver	4	6	2

Called at end of sixth; darkness.

Batteries—Purcell, Sierzer and Agnew; Zamloch, Melter and Block.

At Wichita. First game—

	R.	H.	E.
Wichita	3	10	2
Omaha	3	12	2

Batteries—Sullivan, Clemons and Jones; Crabb, Willis and Zabaugh.

Second game—

	R.	H.	E.
Omaha	3	5	2
Wichita	4	6	0

Called at end of seventh by agreement.

Batteries—Styles and Zabaugh; Huggins, Baker and Graham.

At Topeka—

	R.	H.	E.
Topeka	0	4	2
Sioux City	1	11	3

Batteries—Weidman and Gleason; C. Clarke and Crisp.

At Lincoln—

	R.	H.	E.
Lincoln	2	5	0
Des Moines	0	4	0

Batteries—Scoggins and Blackburn, Thomas and Haley.

Second game—

	R.	H.	E.
Lincoln	6	9	2
Des Moines	1	4	2

Batteries—Dessau and Rear. Thomas, Slattery and Haley.

Manager McGraw of the Giants must be saving Larry McLean for the world's series. The only work Larry has been doing of late has consisted of relieving Chief Meyers in the ninth inning.

BURNS AND AZEVEDO COMPLETE THEIR TRAINING

Both Boys Are Reported to Be in Finest Kind of Condition for Coming Bout.

(BY THE TIMEKEEPER.)

Both Frankie Burns and Joe Azevedo have completed their training for tomorrow night's fifteen round encounter. The men wound up with strenuous workouts and they are in fine fettle for the affair. About the weight question, [illegible] both report to be close enough to the mark to make it without any difficulty.

The first bout will be called at 8:30 and it will be perhaps an hour before the main go will come off.

Promoter Jimmy Rohan has completed all arrangements for the fight and if the advance sale has anything to do with the attendance, there will be the largest crowd that has ever witnessed a scrap in Piedmont pavilion.

Crowds are expected to attend from San Francisco and especially from Sacramento, where Azevedo is a popular idol. The Portuguese boy gained his fame in that city and he still calls it his home. Joe has been living in Oakland for the past several months and he likes the place so well that he wants to die here.

Burns is a native-born Oaklander and is popular with the fans around here. He has been fighting for several years and during this time has met some of the best men in his division.

Azevedo has met Burns before and the Oakland boy won the decision. Joe, however, was just getting out of the primary class at that time and he was not the fighter thae he is today.

Since then he has met and defeated Ad Wolgast and Owen Moran and just recently he lost a close decision to Charlie White. Joe is only 19 years old and at the rate he is traveling now, his manager, Jimmy Rohan expects to land him the championship within a short time.

• • •

Several interesting preliminaries have been arranged.

Billy Murray commenced training in real earnest yesterday for his twenty-round affair with George Chip, which was unfortunately postponed until the 30th of this month because of an injury to the latter's eye sustained in training for their scrap scheduled for Admission Day. Murray is stationed at Joe Millet's, where he was working out until the match was interrupted. He went through eight rounds of boxing in his initial work-out, going four with Harry Wills and two each with Eddie Moy and Soldier Fleming. Wills has been engaged as a regular sparring partner and will train with Billy regularly.

George Chip is due in San Francisco today, having left Los Angeles yesterday. Joe Chip, Tom McMahon and Jimmy Dime will look after the training of the Newcastle battler, who is one of the easiest men to train in the fighting game today. Chip almost continually is in light training and he seldom dissipates.

• • •

Gunboat Smith and Battling Levinsky have been matched for a ten-round bout in New York on October 9, according to an announcement from dumb Dan Morgan. The match will be staged by the McMahon brothers.

• • •

Jimmy Clabby is expected to be matched with the winner of the Chip-Murray affair by Promoter Jimmy Coffroth, although to date no announcement has been made of any contract signing. Manager Larry Lichenstein has received a tentative offer from the Sunshine promoter and it is probable that he will accept.

Clabby, Lichenstein and Joe Welling, a promising lightweight in Lichenstein's stable, will make a hurried trip to Indiana, Clabby's home, and Chicago, and will be back to meet the winner early in October.

OLYMPICS BEAT PASTIMES.

The Olympic soccer eleven won a nip-and-tuck affair from the Pastimes yesterday afternoon at Recreation Park, the final score reading 5 to 4. The game was featured by fast, open work and the dribbling of the Olympic players. Those who scored for the Post street players were Kempton, Towns, Timmis and De La Mar.

MISSIONS DEFEAT SEALS.

Morning game, Mission 0, San Francisco 1. The score:

MISSION.

	AB.	R.	BH.	PO.	A.	E.
Orr, ss	4	0	0	3	2	0
Young, 2b	3	0	1	1	2	1
Shinn, rf	3	0	1	1	1	0
Hannah, 1b	4	0	1	9	2	1
Van Buren, lf	4	0	1	2	0	0
Hallinan, 3b	4	0	1	1	0	0
Coy, cf	4	0	1	3	0	0
Rohrer, c	3	0	0	1	1	0
Gregory, p	2	0	1	2	4	1
Totals	31	0	7	*23	13	3

Corhan out in 6th inning for Cartwright's interference.

SAN FRANCISCO.

	AB.	R.	BH.	PO.	A.	E.
Mundorff, rf	4	1	1	0	0	1
O'Leary, 3b	3	0	1	0	3	0
Schaller, lf	4	0	1	4	0	0
Downs, 2b	4	0	1	2	6	0
Tobin, cf	2	0	1	3	0	0
Cartwright, 1b	2	0	1	8	0	0
Corhan, ss	3	0	0	6	2	0
Clarke, c	2	0	0	2	3	0
Fanning, p	3	0	0	0	2	0
Totals	27	1	6	27	16	1

RUNS AND HITS BY INNINGS.

Mission	0	0	0	0	0	0	0	0	0	—0
Base hits	0	1	1	2	1	1	1	0	0	—7
S. Francisco	1	0	0	0	0	0	0	0	*	—1
Base hits	1	1	1	1	1	1	1	1	*	—6

SUMMARY.

Stolen bases—Mundorff, Schaller. Three base hits—Coy, Mundorff. Two base hits—Van Buren, Cartwright. Sacrifice hits—Tobin, O'Leary, Cartwright. First base on called balls—Off Fanning 2, off Gregory 1. Struck out—By Fanning 3. Hit by pitcher—Gregory. Left on bases—Mission 5, San Francisco 5. Time of game—1h 25m. Umpires—Guthrie and Hayes.

Afternoon game, Missions 2, San Francisco 1. The score:

MISSIONS.

	AB.	R.	BH.	PO.	A.	E.
Orr, ss	5	0	1	2	6	0
Young, 2b	3	0	1	1	[illegible]	0
Shinn, rf	4	0	0	1	0	0
Tennant, 1b	4	0	0	11	0	0
Van Buren, lf	2	0	1	4	1	0
Hallinan, 3b	4	0	0	0	0	0
Coy, cf	2	1	1	4	1	0
Rohrer, c	2	1	2	4	0	0
Stroud, p	4	1	1	0	1	0
Totals	30	2	7	*25	12	0

SAN FRANCISCO.

	AB.	R.	BH.	PO.	A.	E.
Mundorff, rf	4	[illegible]	[illegible]	[illegible]	[illegible]	[illegible]
O'Leary, 3b	4	0	2	1	1	0
Schaller, lf	[illegible]	[illegible]	[illegible]	[illegible]	[illegible]	[illegible]
Downs, 2b	4	0	0	1	5	3
Tobin, cf	3	0	0	2	[illegible]	1
Cartwright, 1b	3	0	1	7	1	0
Corhan, ss	3	1	1	3	2	0
Schmidt, c	3	0	0	4	2	0
Leifield, p	3	0	2	1	2	1
Jones	1	0	0	0	[illegible]	[illegible]
Totals	31	1	7	27	18	3

RUNS AND HITS BY INNINGS.

Mission	0	0	0	0	1	0	2	0	0	—3
Base hits	0	0	0	1	2	0	2	0	1	—7
S. Francisco	0	0	1	0	0	0	0	0	0	—1
Base hits	0	0	4	0	0	1	0	2	0	—7

*Schmidt out hit by batted ball.
Jones batted for Leifield in 9th.

SUMMARY.

Sacrifice hits—Van Buren 2. Sacrifice fly—Young. First base on called balls—Stroud 1, Leifield 3. Struck out—By Stroud 2, by Leifield 2. Hit by pitcher—Coy. Double plays—Stroud to Orr to Tennant, Downs to Corhan to Cartwright, Coy to Tennant. Left on bases—Missions 7, San Francisco 4. Wild pitch—Stroud. Runs responsible for—Stroud 1, Leifield 2. Time of game—1h 25m. Umpires—Hayes and Guthrie.

AMATEUR BASEBALL

At Bay View, in the game between the Berkeley Wawonas and the Maccabee No. 17, the former team kept up their winning streak, by putting the game on ice in the seventh frame, 5 to 3. Hedemark put up a fine game in the box for the Berkeley boys, holding the hard-hitting lodge boys to five singles. El [illegible] has won three straight, since Manager [illegible] went on his vacation. Following results of Sunday's game:

Score.		R.	H.	E.
Berkeley Wawonas	[illegible]0140*	5	8	1
Maccabees, No. 17	[illegible]	3	5	3

Batteries—Wawonas, Hedemark and [illegible]; Oakland Maccabees: Hafey and [illegible].

GREAT WESTERN WINS.

In [illegible] game between Great Western Power and the Laurel club of Berkeley, the power club redeemed the defeat of last Sunday, and brought home the bacon in the fifth frame, cleaning up five runs of Cozzins, driving him from the box. Weber held the opposing team to four hits, three being made by their lead off man. Ely and Weber poled out homers off Austin who succeeded Cozzins. Great Western play Alameda at Lincoln park next Sunday.

G. W. Power	1	1	1	0	5	0	1	1	*—10
Base hits	1	3	1	0	5	1	1	2	*—13
Laurel	2	0	0	0	0	0	0	1	0—3
Base hits	1	0	1	0	0	1	0	1	0—4

Summary: Home runs—Ely, Weber. Three base hit—Smith. Two base hits—Kitto 2, Weber, Kavanaugh. Sacrifice hit—Brown, Weber, Flynn, Kyte, Martin. Stolen bases—Flynn, Weber, Smith, Kitto, Evans. Errors—Coddington 2, Kitto, Ely, Hertog, Martin 2, McCormic. Struck out—Cozzins 3, Austin 5, Weber 8. Base on balls—Austin 1, Weber 3. Hit by pitcher—Cozzins 1. Batteries—G. W. P., Weber and Vandern; Laurels, Cozzins, Austin and Duffy. Umpire — Steve. Scorer—Viscla. Time—1h 45m.

GAMES.

Games for Sunday the 27th in the Bay Cities league:

Great Western Power vs. Alameda Woodmen at Lincoln park.

Berkeley Wawonas vs. Independents.

Oakland Maccabees vs. Independents.

Great Western Power would like to take on the Blue and Golds, H. C. Capwells, Seminoles, San Pablo, San Leandro, etc. Phone, F. X. Weber, Lakeside 300, or through Al Erle of Spaldings.

WIXONS FAIL TO SHOW.

The Wixons of Oakland were evidently afraid of having a hole put in their nineteen straight victories for they failed to show up at San Pablo, Sunday, for their scheduled game with the San Pablo club. These disappointments work a very great hardship on the management of any country team, both in expense and work.

TIE GAME AT RICHMOND.

Score.	R.	H.	E.
Ambrose Tailors	5	8	5
Richmond	5	4	3

Batteries—McMillan and Baldwin; Gordon, Burns and Cleek.

PACIFICS LOSE.

The Bernsteins of East Oakland defeated the Pacifics yesterday at Bella Vista by a score of 13 to 0. The feature of the game was the pitching of Garcia of the winners who allowed but two hits and struck out eleven men.

TRIBUNES WIN.

The Tribunes defeated the Highland Parks yesterday morning at the leeve ground by a score of 12 to 3. The feature of the game was the batting of Harry Young for the Tribunes, gettinf three hits, one of them going for three bases, and the fielding of Davis, also of the winners. Jim Bell pitched a good game, but loose fielding caused him to lose the game. The score:

	H.	H.	E.
Tribunes	12	10	7
Highlands	3	6	2

Batteries—Tribunes, Welsh and Corrvia; Bell and Silva.

INSIDE INFO--BOY

Almost as many have been killed in the war as there have been managers dismissed at Highland station, New York.

General Stallings has refused to listen to all this peace talk and his masterfully cutting down the troops of General McGraw.

It is said Generals McGraw of the Nationals and Mack of the Americans are strong for mediation.

Mayor Curley of Boston could do his home town fans a great good by ordering Frank Baker off the field when he appears there in October.

If the government should decide to put a tax on baseball tickets in some places they couldn't raise enough to pay the poll tax of the office cat.

John McGraw and Connie Mack are also strongly in favor of the news censor.

Summing up the baseball season, the Federal league has been one grand success—so far as relieving organized baseball of several of their hams who formerly warmed the benches of well-known parks.

But, then the Federals were real front page stuff until the war.

Gosh, we no more get Jack Johnson out of the country, apparently for good, than another black heavy champ appears in the four-round game.

A horse race at Lexington recently brought Hank O'Day in as one of the entrants, proving that he is popular outside if not in Chicago.

Hal Chase has been named as the probable manager of the Buffalo Federals. If Prince Hal isn't named the head of the club he will probably do a great deal of the "managing" anyway.

Several titles, in fact many titles, have left this country during the year, but Willie Hoppe still mows down the challengers.

Speaking of Hoppe he and Slosson are playing again.

NATIONAL LEAGUE.

No games scheduled yesterday.

STANDING OF THE CLUBS.

Club	Won.	Lost.	Pct.
Boston	78	57	.557
New York	75	59	.552
Chicago	73	66	.522
St. Louis	71	66	.518
Philadelphia	57	71	.458
Pittsburg	62	73	.455
Brooklyn	62	74	.456
Cincinnati	56	80	.412

GAMES TODAY.

Chicago at New York.
Pittsburg at Boston.
Cincinnati at Brooklyn.
St. Louis at Philadelphia.

The Question Box

To the Sporting Editor: With the score tied, runner on third and two outs, the pitcher was on the mound and ready to deliver the ball to the batter. The runner on third started for home and the pitcher tossed the ball to the catcher, who stepped in front of the plate, caught the ball and tagged the runner from third. Is the runner out, or how should it be decided?—N. P.

The batter should be sent to first and the runner back to third.

TOMORROW NIGHT
TUESDAY
15 ROUNDS
Frankie BURNS
vs.
Joe AZEVEDO
James J. Griffin, Referee
GENERAL ADMISSION $1.00
GALLERY 50c
4 Other Attractive Contests
WHEELMEN PAVILION

Special Rural Delivery by the Parcel Post

Reduce the High Cost of Living

Regulations

WEIGHT, SIZE, ETC.

Parcel post mail [illegible] route and first [illegible] embrace all matter [illegible] law [illegible] class.

[illegible] weight. In size [illegible] 72 inches in length and girth [illegible] the mail equipment [illegible] a period [illegible] portation and [illegible].

PREPARATION FOR MAILING.

[illegible] in such manner that the contents can easily be examined. It must bear the name and address of the sender preceded by the word "From."

HOW TO PACK.

Anything liquid or breakable must be placed in a bag, box or removable envelope or wrapping made of paper, cloth, parchment or similar material and inclosed in a box or tube of metal or wood with a sliding clasp or screw lid.

In case of such articles liable to break, the inner bag or box or envelope must be surrounded by sawdust, excelsior, cotton or similar substance.

PARCEL POST ZONES.

The first zone includes all territory within the 50-mile limit of your postoffice in any direction.

The second zone includes all the territory outside of the first zone (50 miles) and within the 150-mile limit of your postoffice in any direction.

The third zone is 300 miles in any direction, and the fourth zone is 600 miles in any direction from your own postoffice.

LOCAL OR RURAL DELIVERY.

Is any parcel post matter that is mailed at any postoffice and can be delivered from there by city or local carrier or from which a rural route starts.

PARCEL POST RATES.

Parcels weighing four ounces or less are mailable at the rate of 1 cent for each ounce or fraction of an ounce, regardless of distance. Parcels weighing more than four ounces are mailable at the following pound rates, a fraction of a pound being considered a full pound:

RATES

Weights—	Local.	Zone 1.	Zone 2.
1 pound	$0.05	$0.05	$0.05
2 pounds	.06	.06	.06
3 pounds	.06	.07	.07
4 pounds	.07	.08	.08
5 pounds	.07	.09	.09
6 pounds	.08	.10	.10
7 pounds	.08	.11	.11
8 pounds	.09	.12	.12
9 pounds	.09	.13	.13
10 pounds	.10	.14	.14
11 pounds	.10	.15	.15
12 pounds	.11	.16	.16
13 pounds	.11	.17	.17
14 pounds	.12	.18	.18
15 pounds	.12	.19	.19
16 pounds	.13	.20	.20
17 pounds	.13	.21	.21
18 pounds	.14	.22	.22
19 pounds	.14	.23	.23
20 pounds	.15	.24	.24
21 pounds	.15	.25	.25
22 pounds	.16	.26	.26
23 pounds	.16	.27	.27
23 pounds	.17	.28	.28
24 pounds	.17	.29	.29
25 pounds	.18	.29	.29
26 pounds	.18	.30	.30
27 pounds	.19	.31	.31
28 pounds	.19	.32	.32
29 pounds	.19	.33	.33
30 pounds	.20	.34	.34
31 pounds	.20	.35	.35
32 pounds	.21	.36	.36
33 pounds	.21	.37	.37
34 pounds	.22	.38	.38
35 pounds	.22	.39	.39
36 pounds	.23	.40	.40
37 pounds	.23	.41	.41
38 pounds	.24	.42	.42
39 pounds	.24	.43	.43
40 pounds	.25	.44	.44
41 pounds	.25	.45	.45
42 pounds	.26	.46	.46
43 pounds	.26	.47	.47
44 pounds	.27	.48	.48
45 pounds	.28	.50	.50
47 pounds	.28	.51	.51
48 pounds	.29	.52	.52
49 pounds	.29	.53	.53
50 pounds	.30	.54	.54

INSURANCE ON PARCELS.

A mailable parcel may be insured for 5 cents on a valuation up to $25 and 10 cents on a valuation over $25 and up to $50.

C. O. D. SERVICE.

The sender of a parcel on which the postage is fully prepaid may have the price of the article and the charges thereon collected from the addressee on payment of a fee of 10 cents in postage stamps affixed, provided the amount to be collected does not exceed $100. Such a parcel will be insured against loss, without additional charge, in an amount equivalent to its actual value, but not to exceed $50.

The person to whom a package is addressed will not be permitted to examine the contents of a C. O. D. parcel until it has been receipted for and all charges paid. C. O. D. parcels will not be accepted when addressed to the Philippine Islands.

SPECIAL DELIVERY.

The Postoffice Department has arranged that upon payment of 10 cents additional any parcel post package will secure immediate delivery.

Aluminum Ware

ALUMINUM

[illegible]

PACIFIC STATES ALUMINUM CO.
[illegible] San Pablo Ave., Oakland, Cal.
Phone Oakland [illegible]

Attorneys, Patents

PATENTS.

PATENTS, except for designs, are issued for 17 years and are not renewable. TRADEMARKS are registered for [illegible] years [illegible] COPYRIGHTS are registered for 28 years and may be renewed for a like period.

Full information cheerfully given. Write to

HARRY C. SCHROEDER & CO.
Tel. Oakland [illegible]
417 First Nat'l Bank Bld. Oakland, Cal.

Aural Institute.

IF YOU ARE DEAF

We can make you hear by our new scientific method of treatment for this great drawback. This method is the newest and best treatment now known to the medical profession, both in America or in Europe. Come and see for yourself.

THE PACIFIC AURAL INSTITUTE,
Suite 721, Westbank Bldg.,
[illegible] Market St., S. F.

Bakeries

BAKERY

WEDDING AND BIRTHDAY CAKES TO ORDER

Fruit Cakes 40c lb.; Pound Cakes 25c and 50c; Mocha Layers 25c and 50c; Van Dusens Angel, Devil, and Layers 15c to 50c.

We are fully equipped to handle Parcel Post orders.

Original Fischer's Bakery
724-726 Washington St.

Blue Cross Medicines

Not "Patent Medicines"

Gas and Pain in the Stomach and Bowels.

Distress After Eating

Sour Stomach and Belching, Dyspepsia and Indigestion, Torpid Liver and Constipation, Headache and Backache are certainly relieved by The Blue Cross Acid and Gas Relief because it assists nature. Price 65 Cents.

By mail or for sale at Blue Cross Stores.

638 14th St., Oakland; 382 Geary St., San Francisco.

Not "Patent Medicines"

Books

SPECIALS THIS WEEK.

Science History of the Universe, 10 Vols., cloth.
Published at $10.00. Postpaid, $2.85.
Webster's Standard Encyclopedia, a library of useful knowledge, complete in one volume.
Published at $6.00. Postpaid, $1.25.
The Automatic Capitalist. A story published at $1.00. Postpaid, 25c.
Bargain List Mailed Free on Request.

PACIFIC BOOK CO., 1544 BROADWAY.
Phone Oakland 1407. Open Evenings.
"Come and browse."

Coffees, Teas

3 lbs. Best Mocha and Java Coffee..........$1.00

3 lbs. Extra Good Tea Any flavor..........$1.00

Postpaid to any point in California.

J. A. HILL, 427 12th St.
OAKLAND, CAL.

Confectionery.

Mail Us $1

and we will send you two pounds of our famous Pex Assorted Chocolates—no two alike.

For 60 cents we will send you one pound. We pay parcel post charges.

Pex Confectionery Co.
2265 Shattuck Ave., Berkeley.

Clothing--Boys'

Victor Suits

[illegible] with two pairs of Pants

$4.95

We are exclusive agents in Oakland for this celebrated brand of Boys' Clothing.

MONEY-BACK SMITH
12th and Washington, Oakland

Corsets

"SEND FOR ILLUSTRATED CATALOG OF

$1 to $5 KABO $1 to $5

"The Live Model Corset"

La France

Waists and Corsets
14th and Clay Sts. Oakland, Cal.

Cutlery

To test the results of this ad, we are offering the greatest value in a guaranteed two-bladed Pocket Knife, a regular

$1.00 Knife for 50c (stamps taken)

Describe what you want, and we will mail it to your address by prepaid parcel post.

A. W. Ludemann & Co.
Exclusive Cutlers, Grinders and Barber Supplies.
1315 BROADWAY OAKLAND

Decorators

W. T. Baker Co.

[illegible]

Wall Papers, Grass Cloths and Leathers

[illegible]

Developing & Printing

We carry a complete line of

Cameras, Kodaks and Photo Supplies

Developing and Printing

Write for our illustrated catalogue and price list.

Martin & Claywerth,
2174 Shattuck Ave. Berkeley

Diamonds

Diamond Earrings

1 carat steel blue, perfect cut genuine diamonds, $100.00. Will buy same back for $90.00. An unredeemed pledge.

Diamond Ring, nearly ¾ carat, steel blue, perfect cut; for amount loaned and interest, $65.00. Will buy back for $55.00.

Pioneer Loan Office
[illegible] BROADWAY

Haberdashers

Guaranteed Hose

[illegible] and children.
3 Pair Guaranteed 3 Months
6 Pair Guaranteed 6 Months
Write for information and prices

MONEY-BACK SMITH
12th and Washington Sts.

Men's 50c Neckwear For 25c

[illegible] $1.25
[illegible] Sent Prepaid.

The Tie Shop
1230 Broadway, Oakland, Cal.

Hardware

Corrugated Garbage Can, Extra Heavy,
Size [illegible] 10 gals. $2.75
Size 18x28, 14 gals. $3.00
Size 20x27, 22 gals. $3.50
15-inch Leader Lawn Mower $2.95
Ball Bearing Adjustable Skates $1.75
ADJUSTABLE WINDOW SCREENS
12-inch high, 27-inch wide 25c
15-inch high, 27-inch wide 35c
Aluminum Jelly Moulds, each 4c
Wagner Cast Aluminum Tea Kettle, 4 quarts, guaranteed 5 years..$3.40

Maxwell Hardware Co.
ALWAYS RELIABLE

THE TRIBUNE has at your disposal the finest equipped Job Printing Office in Alameda county. Prices right and the work to your satisfaction.

Jewelers

J. TREAGER
JEWELER

716 Washington St., at 7th, Oakland, Cal.
[illegible] $2.50
[illegible] 85c
[illegible] $7.50
[illegible] $9.20
[illegible] $14.50
Sent Postage Paid.

Locksmith & Grinding

[illegible] the best work for the least money [illegible] most modern machinery used and I share the benefit with my patrons.
Common Keys for 15c
[illegible] 25c
[illegible] $12
Changing combinations of your cylinder and re-cutting 3 keys 75c
Trunk keys furnished for 25c by giving the name of manufacturer of lock, number, [illegible]
KEY WORKS, 7?5 Clay St., Oakland

Motorcycles

MOTORCYCLES

Send for our beautiful illustrated Catalogue of the HENDERSON MOTORCYCLE. This catalogue gives complete specifications, prices, etc.

We carry a full line of Motorcycle accessories.

Zimmerman & Hitzl
DISTRIBUTORS
[illegible] SAN PABLO AVENUE.

Music

OAKLAND SONG SHOP
482 Thirteenth St., Oakland, Cal.
Popular Music—15c each 7 for $1.00
(Add 1c per copy for postage.)

I'm Going Back to Georgia; Little Ford Rambled Right Along; By the Beautiful Sea; My Heart's Way Out in Calif.; Everybody Loves Calif.; Dream Days; This Is the Life; Black and Blue Rag; Evening Chimes Reverie; Entertainer's Rag; Hesitation Waltz; You're the Girl I've Been Longing For; Meet Me in Blossom Time; I'm on My Way to Mandalay; Tango in the Sky; Blue Bird Time; Sing Rock-a-Bye Baby; Honeysuckle Tango.

Nurseries

J. Seulberger & Co.
418 14TH ST.

Florists and Seedsmen

OUR DUTCH BULBS WILL SOON BE IN. WATCH FOR THEM.

Opticians

KRYPTOKS

Every elderly person sooner or later needs glasses for near and far. Kryptoks are the kind we make. They are perfect.

CHAS. H. WOOD
Optometrist and Optician.
1305 Washington St., Oakland.
Sign, The Winking Eye.

Poultry

BROWN'S POULTRY YARDS.
2550 San Pablo Ave., Oakland.
Phone Oak. 2183.

Genuine "Pilling" caponizing sets $4.00; full instructions included. Baby chix of White and Brown Leghorn, Barred Rock and Rhode Island Reds. We are agents for the Petaluma incubator, the best made. Send for particulars about the "Parcel Post" incubator. Breeding stock of any kind and poultry feed and supplies at the right price. Closed Sundays.

Rubber Stamps

SPECIAL OFFER

Complete indelible stamping outfit for marking your linen, including rubber stamp with your name or initials, sent via Parcels Post for 50c. Guaranteed not to wash out.

Three cents in stamps, brings our latest catalogue to you.

Dowdle Printing & Rubber Stamp Co.
1119 Franklin St. Oakland, Calif.

CLASSIFIED ADVERTISEMENTS IN THE TRIBUNE PAY BIG RETURNS FOR THE MONEY INVESTED.

Shoes

SHOES

We pay special attention to mail orders and assure prompt delivery. The [illegible] together with [illegible] will insure a perfect fit.

Royal Shoe Co.
Washington and 13th sts., Oakland

SOROSIS SHOES

Fall Models now in stock.
$3.50 to $10.00
Sent prepaid anywhere. Catalogue on application.

Sorosis Shoe Store
[illegible] Washington st.

We are sole agents for the celebrated

Packard Shoes

for men. Send for our new beautiful illustrated catalogue with prices.
We pay all Parcel Post charges.

PELTON'S
MEN'S SHOE SHOP
1525 BROADWAY, near 15TH ST.

Sporting Goods

Send for Our New Illustrated Catalogue of Sporting Goods

We carry a complete line of Athletic Goods, Bicycles, Baseball supplies, etc.

DREIER & NEVIS
Oakland's Exclusive Sporting and Athletic Shoppe.
530 Twelfth Street

Stationers

EDGAR H. BARBER CO.
Oakland's Largest Stationers.
SPECIALS THIS WEEK.
Engraved Plate and 100 Cards......$1.85
Engraved Plate and 100 Wedding Announcements, ... $10.00
100 Printed Wedding Announcements, French Cheviot, finest quality 35c
Pound Paper, special 28c
Envelopes to match, 15c, Special 10c
We Specialize on Mail Orders.
Prompt Service, Highest Quality.
"DESCRIBE IT. WE'LL MAIL IT."
EDGAR H. BARBER CO.
1431-3-5 Broadway, Oakland.
Agents SWAN & WATERMAN PENS.

Tailors

To Your Measure
Gentlemen's Suit or Overcoat
$25

I will guarantee you absolute satisfaction—strictly all wool fabrics—let me convince you. Samples sent on approval free.

Mitchell, The Tailor
910 BROADWAY.

Tents, Awnings

Tents and Awnings

240 Election Tents

for sale, same as new, write for prices and information. We are selling these Tents remarkably CHEAP.

Daahl-Thoms Awning Co.
559 8th St.

Tires

RECORD TIRE CO.
158 Twelfth st.,
OAKLAND, CAL.
Two Specials in
FISK GUARANTEED
BAILEY TREAD CASINGS.
4x35 .... $27.55
4x36 .... $28.40
Less Than the Price of Plain Treads.
Bargains in Used Tires and Tubes
ALL SIZES—ALL PRICES.
PHONE OAKLAND 212.

Zealandia Liniment.

We want the names and addresses of all

RHEUMATIC SUFFERERS

Are you one? If so we can help you.

Paltridge-Blodgett Co.
686 Fourteenth Street, Oakland.
Send for Literature. Postage Paid.

Have You Made a Purchase?

from any of the advertisers on this page? These merchants are making you Special Offers to secure your business.

As an Illustration—

Clothing--Boys'

Victor Suits

for the Boys, with two pairs of Pants,

$4.95

We are exclusive agents in Oakland for this celebrated brand of Boys' Clothing.

MONEY-BACK SMITH
12th and Washington, Oakland.

Read this page weekly. You will find it represents

Saving Service Satisfaction

Dairy Supplies

COMPLY WITH THE LAW

Use Hood-top Milk Pails.
16 qt., each $1.50; 20 qt., each......$1.75
Filter Cloth Rolls, 18-in. by 20 ft.... 75
Gauze, 6c yd; Cotton .... 40c lb.
Kentucky Cow Bells, med., 35c; large .50
Swiss Cow Bells, each .... .75
Wood Sole Shoes, pair, $2.25; boots, pair $3.50
Write for price list. Everything for dairy, creamery, milk man and farmer.

C. E. Hill & Co.
278 12th st., Oakland; Phone Oak. 7151

Dentists

System of Alveolar Dentistry

Eliminates pain without the use of cocaine or any other poisonous drugs.

REMEMBER, no sore gums, no bad after effects, and that this is the only ALVEOLAR DENTAL OFFICE in the city, and it's located at 16th and San Pablo Ave.

I do all this work myself and my prices are as advertised.

POSITIVELY PAINLESS EXTRACTION
22-k. Gold Crowns $4.00
Bridge Work, per tooth $4.00
Best Plates made $7.00
Plates repaired $1.00
Gold Fillings and Inlays........75c up
Silver fillings that will not turn black 75c
Teeth cleaned right $1.00
Painless Extraction 50c
ALL WORK GUARANTEED.

Alveolar Painless Dentist
Out of the High Rent District.
1533 SAN PABLO AVE.
Cor 16th and San Pablo Ave., Oakland

Electric Fixtures

We Will Fixture Your Bungalow For

$17.50

Williams Electric Fixture Company
(Formerly Conrad Electric Co.)
566 16th St., Near San Pablo Ave.
Phone Oakland 5590.

Fountain Pens

The Fountain Pen Store
1221 Broadway, Oakland.
(with the Calif. Optical Co.)
Regular Pen. $1.50
Self-Filling Pen $1.50
Clips 5c
Waterman Self Filler $2.50
Waterman Safety Pen $3.00
Pens Repaired.
We carry a full line of Pens.

Figs

Smyrna Figs and Almonds

direct to you by parcels post, prepaid; figs 60c per 10 lb. box, almonds 17c per lb. Address W. A. Whitmer, Box 125, Palo Alto, Cal.

Harness, Saddles

Harness and Saddles

OUR NEW 1915 CATALOGUE

has just come from press, beautifully illustrated, with prices, descriptive matter, etc., containing everything in Harness, Saddles and Leather Goods.

A post card will bring this Catalogue to you.

Isador Arth
[illegible] 10th St.

Home Goods.

Rogers Extra Plate.

SILVERWARE

Beautiful Design 25 Years Guarantee.
Tea Spoons, set of 6 ....$1.50
Table Spoons, set of 6 ....$2.00
Knives, set of 6 ....$2.50
Forks, set of 6 ....$2.00
Cut Glass Sugar and Cream Sets, Star or Grape Design. Special per set..55c
We Pay Postage.
CLARK & ROLLER, Inc.
Berkeley, Cal.

House Furnishers

General House Furnishers

We are making Special Prices for Out of Town customers. If you are in the market for anything in the Furniture line write us for prices and information.

We can save you money.

Standard Furniture Co.
22?? SHATTUCK AVE. Berkeley, Cal.

HEAR ADDRESS ON R. R. MAIL SERVICE

Employes' Welfare Association Holds Meeting and Listens to Able Discussion.

At a meeting of the Railway Employes' Welfare Association in Native Sons' Hall on Saturday night Mail Traffic Manager H. P. Thrall of the Southern Pacific Company discussed the railway mail service, pointing out just what the railroads are accomplishing in handling this service and showing some of the unusual effects the parcel post has had upon the service.

"Shortly before the Central Pacific commenced running trains to the coast," said Thrall, "the charge for carrying a letter from the Missouri river to the Pacific coast was $5 via the pony express, which, with its relays of horses, made the [illegible] run in from eight to ten days. When the first telegraph wire across the continent was put in service this charge was dropped to 10 cents per half ounce and the letters were inclosed in 10-cent government stamped envelopes, one for each half ounce. Compare this with the up-to-date mail train of today, composed of all steel postal cars, equipped with every modern device for safety and facility in handling the mail, hauled by a monster locomotive, fitted with every known method for developing energy and speed and capable of moving a train of nearly 1000 tons over the high Sierra grades.

"Today the Southern Pacific is carrying over the Sierra Nevada mountains on the overland route a daily average of 62 tons of mail, this in comparison with the 20 pounds weekly carried by the pony express indicates the marvelous growth of the mail service on the Pacific coast. The first rates were based on distances, and stamps were first used in 1847."

He then pointed out that since 1864, when the first railway mail service was established, the growth has been continuous, until now there are 1400 postal cars, 4 [illegible] mail compartment cars, manned by 18,000 postal clerks. The cars, which are owned by the railroad companies, represent an investment of $25,000,000. On the Southern Pacific 100 per cent of the postal cars are of steel. Then referring to the claim of the railroads that the present rates of pay are not compensatory, Thrall stated that while Congress had appointed a special committee to investigate the subject, before the commission had a chance to offer relief to the railroads the so-called Moon bill was introduced, under the terms of which an even less compensatory rate of pay was provided. Referring to the parcel post he expressed the opinion that in many cases the effect of a lower tariff had not been to reduce the cost of living to the consumer, as intended, but merely to allow the retailer, under certain circumstances, to get his goods from the wholesaler at a lower cost, keeping the saving as an added profit for himself.

Headache and Nervousness Cured.

"Chamberlain's Tablets are entitled to all the praise I can give them," writes Mrs. Richard Gip, Spencerport, N. Y. They have cured me of headache and nervousness and restored me to my normal health." For sale by Osgood Bros. Drug Stores.

VALLEJO AND MARE ISLAND

CRUISER ORDERED TO ENTER RESERVE

South Dakota Sent to Bremerton, Crew to Man Repair Ship.

VALLEJO, Sept. 21.—According to advices received at Mare Island Navy Yard, the South Dakota, an armored cruiser of the Pacific fleet, is to go into reserve at the Puget Sound Navy Yard at Bremerton, and her officers and crew will be drawn upon to furnish a complement for the repair ship Prometheus, now being completed at Mare Island Navy Yard. Commander Cleland N. Offley, U. S. N., who has been ordered to the Prometheus in connection with her fitting out and to command her, has reported at the navy yard. The Prometheus is being converted from a navy collier into a floating navy yard on a small scale at a cost of $300,000.

She will have a complete machine shop, foundry and other conveniences aboard. She will be commissioned about November 15th.

Naval Constructor James C. Reed, who will be senior assistant construction officer at Mare Island Navy Yard, after serving for some time on special duty, has arrived here and will report for duty Monday.

OLD CREW WILL TAKE OREGON THROUGH CANAL

VALLEJO, Sept. 21.—The Association of Veterans of the Oregon Crew of 1898, whose president is Adam Gill, will meet at Vallejo on September 25 and 27 to inaugurate a campaign to raise a fund of $20,000 to finance the unique plan of placing on the old battleship its original officers and men when it heads the big naval procession through the Panama canal next year.

Of the crew which was on "the bulldog of the navy," when it made its world-famous run around the Horn to participate in the battle of Santiago, 225 veterans are living, 122 on this coast, of whom 65 live in the vicinity of San Francisco bay. Only 40 are still enlisted men, most of them warrant officers.

Besides enlisted men the Oregon will be officered by a galaxy of men who have attained high rank in the navy. There will be two rear admirals on the retired list, four captains, four commanders and four lieutenant commanders.

AN OVERBURDENED WIFE

If the work that women do and the pains they suffer could be measured in figures, what a terrible array they would present! Through girlhood, wifehood and moherhood woman toils on, often suffering with backache, pains in side, headaches and nervousness which are tell-tale symptoms of organic derangements which Lydia E. Pinkham's Vegetable Compound—made from roots and herbs—can undoubtedly correct. Women who suffer should not give up hope until they have given it a trial.

—Advertisement.

SWIMMER IS DROWNED OFF VALLEJO BEACH

VALLEJO, Sept. 21.—Gus Manther, a 17-year-old Mare Island employe, was drowned yesterday afternoon while swimming at Sandy Beach on the South Vallejo shore. His body was recovered in three feet of water by friends. Those who saw Monther drown say that he was seized with cramps.

VALLEJO COUPLE WED.

VALLEJO, Sept. 21. — James Rookwood and Miss Josephine West, both well known young people of this city, were married here Saturday night by Rev. W. S. Matthews of the Methodist church. After a short honeymoon trip the young people will make their home on a ranch near this city.

KEEP ROSH HASHONAH.

VALLEJO, Sept. 21. — Rosh Hashonah, the Jewish New Year, is being observed by members of the faith in this city. Services are being held each evening at Samoset hall.

Y. M. I. WINS.

VALLEJO, Sept. 21. — The Y. M. I. baseball nine won the amateur championship of this city yesterday afternoon when it defeated the Knights of Columbus aggregation by a score of 18 to 5.

MARINES AHEAD.

MARE ISLAND, Sept. 21.—The Marine baseball nine defeated the Imperials of Vallejo here yesterday by a score of 17 to 4.

FAIR WEATHER FORECASTED

WASHINGTON, Sept. 21.—A week of generally fair weather, with temperatures near or above the seasonal average in the east and south and below normal elsewhere, was forecasted last night by the weather bureau. Precipitation will be generally light and local, the weekly bulletin said and no important storm is charted to cross the country.

FRENCH SHIP ARRIVES: CREW IS ENLISTED

SAN FRANCISCO, Sept. 21.—The French bark La Fontaine came into this port yesterday after 173 days of voyage that took her through peril and past sea tragedy, only to hear of the war. The captain and 25 officers and crew immediately volunteered to fight against Germany.

Captain Rath Pierre Rathonis learned of the war from the pilot. For three days he has not turned in nor slept. His eyes were drooping for sleep, but he hurried ashore after getting pratique and found the French consul.

Then he gave his own name as a naval reserve officer and the names of his three officers and 22 crew, all Frenchmen, for service against the Germans.

It was a dramatic moment when Pilot "Jack" Shea clambered aboard the bark yesterday morning and told Captain Rathonis of the war. A gesture by the captain told the crew that he had received some overwhelming news.

PASTORS RETAIN CHURCHES.

STOCKTON, Sept. 21.—At the closing service of the annual session of the California conference of the German Methodist Episcopal church yesterday, Bishop Francis I. McConnell announced that all the pastors of the conference would be returned for another year to their old charges.

CARS IN COLLISION.

Two automobiles were partly wrecked in a collision at Telegraph avenue and Fortieth street yesterday morning. The drivers, L. Dana, 3310 Telegraph avenue, and W. H. Topp, Twenty-fourth and Broadway, escaped with a few bruises and shock.

Hotel St. Mark

Corner Twelfth and Franklin Streets
Special Rates to Resident Guests

Rooms $20 UP Monthly

Rooms $25 Up Monthly Bath

Suites Parlor Bed Room Bath $40 Up

Ball Room $10.00 Evening
Inspection Solicited

BOSTON DENTAL CO.
1309 WASHINGTON STREET

WANT ADS

Oakland Tribune.

REAL ESTATE

VOL. LXXXII. OAKLAND, CALIFORNIA, MONDAY EVENING, SEPTEMBER 21, 1914. NO. 32.

Oakland Tribune

B. A. FORSTERER,
Publisher and General Manager.
Member American Newspaper Publishers' Association.

Charter Member, Audit Bureau of Circulations.

Exclusive Complete Associated Press Service for Greater Oakland.

TRIBUNE every evening and Sunday morning, 40c a month by carrier; single copies, Daily Edition, 1c; Sunday Edition, 5c. Back numbers 5c per copy and upward.

Subscription rates by mail, postpaid, in United States, Mexico and Canada: One year ....$6.00 Three months.. 1.50 Six months.... 3.00 One month .... .60

Entered at Oakland Postoffice as second-class matter.

Sample copies free on application.

Publication Office, TRIBUNE building, S. E. corner of Eighth and Franklin streets. Telephone Oakland 222.

TRIBUNE BRANCH OFFICES IN OAKLAND.
1421 Broadway, adjoining First National Bank.

San Francisco Office—693 Market St., Monadnock Bldg. Phone Kearny 3700.

Berkeley Office, 2112½ Shattuck avenue, next to First National Bank; phone Berkeley 180.

Alameda Office, Schneider's Stationery Store, corner Park street and Santa Clara avenue; phone Alameda 529.

Fruitvale Office, Dawson's Drug Store, Fruitvale avenue and East Fourteenth street; phone Merritt 71.

Melrose Branch Office, Eagle Drug Store, corner Forty-seventh avenue and East Fourteenth street; Elmhurst 943.

Dimond Branch, Mr. Mahar, 2148 Hopkins St.

Fitchburg Branch—Callen's Drug Store, East Fourteenth and George streets; phone Merritt 569.

Elmhurst Branch—E. W. Eckhardt, druggist, East Fourteenth street and Bay View avenue; phone Elmhurst 74.

Hayward Branch—J. T. Carroll, First National Bank Bldg.

Richmond Branch—Edwin Pascoe, 921 McDonald ave.; phone Richmond 2531.

Point Richmond Branch—J. Casey, 48 Washington avenue; phone Richmond 2531.

San Jose Agency—Geo. D. Abbott, 26 North Second street; phone Main 1478.

Sacramento Agency—429 Ket. Phone Main 2705.

Stockton Agency—317 E. Lafayette street. Phone Stockton 4077.

Manager Foreign Advertising, Williams, Lawrence & Cresmer Co., New York—Brunswick bldg., Fifth ave. and Twenty-sixth street; Chicago—Harris Trust building. Will T. Cresmer, representative.

A file of THE TRIBUNE can be secured at the office of Messrs. E. and J. Hardy & Co., 30-31-32 Fleet street, or Daws Steamship Agency, 17 Great street, Charing Cross, London; Albert Peters, No. 6 Unter den Linden, Berlin. News, subscriptions and advertisements received here.

TO SUBSCRIBERS.

Subscribers failing to receive their paper within a reasonable hour after publication will please report the same to THE TRIBUNE Office by telephone, and a special messenger will be dispatched with a copy of THE TRIBUNE at once.

Manuscripts or photographs submitted to the editorial department for consideration must have stamps enclosed to ensure the return of same if not accepted.

MORNING TRIBUNE.

Morning TRIBUNE (six days a week), 25c per month.

Entered as second-class matter February 21, 1908, at the Postoffice at Oakland, Cal., under act of Congress March 3, 1879.

Notice to Advertisers

IN ORDER TO PROTECT OUR ADVERTISERS, ALL CANCELLATIONS OF CLASSIFIED ADVERTISING MUST BE IN WRITING.

INDEX TO CLASSIFIED ADS.

	COLUMN
ACCOUNTANTS	11
ALAMEDA REAL ESTATE	11
APARTMENTS TO LET	9 and 10
APARTMENT HOUSES FOR SALE	12
ATTORNEYS-AT-LAW	16
AUTOMOBILES	13
AUTOS WANTED	13
BERKELEY APARTMENTS	8
BERKELEY REAL ESTATE	11
BICYCLES, MOTORCYCLES	13
BUSINESS CHANCES	11
BUSINESS WANTED	11
CARPET CLEANING	17
CATERERS	10
CHILDREN BOARDED	5
CHIROPODIST	15
CLAIRVOYANTS	2
COUNTRY REAL ESTATE	11
CORSETS	8
DANCING	10
DAY AND CONTRACT WORK	4
DETECTIVE AGENCIES	14
DRESSMAKING	5
DRAYAGE	16
EAST OAKLAND REAL ESTATE	11
EDUCATIONAL	10
EYEGLASSES	15
FLATS TO LET—FURNISHED	7
FLATS TO LET—UNFURNISHED	7
FOR SALE—MISCELLANEOUS	14
FRATERNAL DIRECTORY	2
FURS	5
FURNITURE EXCHANGED	13
FURNITURE FOR SALE	13
FURNITURE STORED	13
FURNITURE WANTED	13
FOUNTAIN PENS	8
FRUITVALE REAL ESTATE	11
HAYWARD REAL ESTATE	11
HALLS FOR RENT	10
HELP WANTED—FEMALE	3 and 4
HELP WANTED—MALE	3
HORSES AND VEHICLES	13
HOTELS	10
HOUSEKEEPING ROOMS TO LET	8
HOUSES FOR SALE	12 and 12
HOUSES TO LET—FURNISHED	6
HOUSES TO LET—UNFURNISHED	6 and 7
HOUSES AND FLATS WANTED	7
INVESTMENTS	11
JAPANESE & CHINESE EMPLOY. AGENCIES	4
JUNK	13
LAUNDRIES	5
LADIES' TAILORS	5
LOST AND FOUND	2
LOTS FOR SALE	12
LUMBER FOR SALE	11
MASSAGE	15
MATERNITY HOMES	16
MILLINERY	5
MONEY TO LOAN—REAL ESTATE	15 and 16
MONEY WANTED	16
MONEY TO LOAN	15
MOVING AND STORAGE	17
MUSICAL	10
MUSICAL INSTRUMENTS	10
NOTARY PUBLIC	16
OAKLAND PHYSICIANS	16
OAKLAND REAL ESTATE	11
OLD GOLD & DIAMONDS WANTED	17
PATENT ATTORNEYS	16
PATENT MODELS	16
PERSONALS	2
PETS	13
PHYSICIANS' DIRECTORY	16
POULTRY AND SUPPLIES	13
PROPERTY TO EXCHANGE	12
PROPERTY WANTED	12
PUBLIC STENOGRAPHER	4
ROOFING, ETC.	4
ROOMS AND BOARD	8
ROOMS AND BOARD WANTED	8
ROOMS TO LET—FURNISHED	7 to 9
ROOMS TO LET—UNFURNISHED	9
ROOMING HOUSES FOR SALE	12
SEWING MACHINES	2
SITUATIONS WANTED—FEMALE	4 and 5
SITUATIONS WANTED—MALE	5
SPECIAL NOTICES	2
STORES AND OFFICES TO LET	10
TO LEASE	11
TYPEWRITERS	2
VACUUM CLEANERS	17
WANTED—MISCELLANEOUS	14

FRATERNAL DIRECTORY

DIRECTORY F. & A. M.

OAKLAND.

LIVE OAK, 61—Friday, Masonic Temple, 12th and Washington sts.

OAKLAND, 185—Sat. evening, Masonic Temple, 12th and Washington sts.

SEQUOIA, 344—Tuesday, Masonic Temple, 12th and Washington sts.

Scottish Rite Bodies

Cathedral, 15th and Madison sts. Monday evening, Sept. 21, 1914. John McEwing, Presiding.

Aahmes Temple

A. A. O. N. M. S.—Stated meeting third Wednesday; all Nobles welcome. Hotel Oakland, 13th-Alice.

I. O. O. F.

PORTER LODGE, No. 272. I. O. O. F., meets Wednesday evening at Porter Hall, 19th and Grove sts. Third degree; drill.

I. O. O. F. M. U.

Loyal Manchester Lodge No. 8053, meets every Tuesday evening, Klinkner Hall, 59th and San Pablo. H. S. Bartley, secretary, phone Piedmont 5582.

T. O. E.

Imp'd Ord. Red Men

Tecumseh Tribe No. 62 meets every Wed. sleep in Loring Hall, 521 11th st., at 8 p. m. Visiting brethren cordially invited to attend. M. A. Schafer, Sachem; C. Wallburg, C. of R. Phone Pied. 710.

Knights of Columbus

Oakland Council No. 784, meets 2d and 4th Wednesdays at Corinthian Hall, Pacific Bldg., 16th and Jefferson; Jos. A. Kennedy, G. K.; John J. Flynn, F. S.

Knights of Pythias

Oakland Lodge, 168, K. of P., meets every Thursday in Pythian Castle, 12th and Alice sts. Chas. O. Mann, C. G.; Jas. Denniston, K. of R. & S.

Knights of the Maccabees

Phone Oakland 7305.
Argonaut Tent No. 33 meets every Thursday evening in Pacific Bldg., 16th and Jefferson sts.; C. L. Teft, Com.; Geo. C. Hill, R. K.

Modern Woodmen

OAKLAND CAMP, No. 7236, meets every Friday evening at Pacific Bldg., 16th-Jefferson. Social even., Friday, Sept. 18

ORDER OF SCOTTISH CLANS—Clan Mac Donald No. 79. Meets every 3rd and 4th Fridays in Loring Hall, 11th and Clay sts. Andrew Proctor, Secretary. Address 960 34th st.

Jr. O. U. A. M.

Custer Council No. 22, meets every Tuesday evening at Custer Hall, 1117 Webster st.

OAKLAND LODGE, No. 324, LOYAL ORDER OF MOOSE, meets every Friday night at Moose Hall, 12th and Clay sts. W. J. Hamilton, Secy.

SPECIAL NOTICES

AA—WANT copying of photo plays, manuscripts, etc., cheap. Phone Oak. 7516.

DOCTORS for men; strictly confidential; consultation free. Dr. Hall, 707 Broadway, upstairs, near 7th, Oakland.

GAS Consumers' Association reduces your bill 15% to 30%. 264 12th st.

OAKLAND-CALIFORNIA TOWEL CO. Towel service supplied. Phone Oak. 883.

Stricture, Bladder, Nervous, Skin, Blood cured. Dr. Blumenberg, 1895 Sutter, S.F.

LOST AND FOUND

LOST—Oakland free market, Sept. 19, small leather hand bag with money and valuable papers. Return papers to 2118 Grove, Berk.; keep money for reward.

LOST—3 $1 gold pieces and locket with initials "J. F. W." from watch fob; reward. Address J. F. West, P. O. Box 163, Fruitvale station, Oakland.

LOST—Black leather-cover loose-leaf book; real estate notes; reward. R. A. Smith, 1520 Broadway, Oakland.

LOST—At concert Lake Merritt, blue serge coat. 732 61st st.

STRAYED from 702 37th st., white Spitz dog, female; also pup; reward; clipped.

THE cashier of Tribune has an automobile plate which was found in the street; owner can have same by identifying.

PERSONALS

ANY girl in sorrow and perplexity will find a home and a friend in Rest Cottage, 2107 13th ave., Dimond car; it's also a refuge for women and girls who have lost their way and wish to live a better life. Phone Merritt 2186.

ANY poor girl in need of a friend, a home or advice, is invited to call or write the matron of The Salvation Army Home, 5205 Harrison ave., Oakland. Phone Merritt 2827.

L. S. CLARK, Atty-at-Law, 701 Jackson st. Consultation free; open evenings.

MARRY—Many wealthy members wishing early marriage; particulars free; making happy marriages. Mrs. Wrubel, Reliable Club, P. O. Box 25, Oakland, Cal.

SOMETHING NEW—VANITY FAIR. Lunch and Tea Room; attractive home-cooked delicacies. 425 Powell st., between Post and Sutter sts., San Francisco.

LAUNDRIES

PHONE OAKLAND 5198.

Elite Laundry

2950 BROADWAY, OAKLAND.
FIRST CLASS HAND WORK
ROUGH DRY 25c dozen; 3 doz. for $1.

SEWING MACHINES

ALL makes, new and second-hand, half price; sell, rent, repair. Davis, 625 14th st., near Jefferson; phone Oakland 1774.

BARGAINS—New and slightly used machines; sell, rent, repair; half price. 1918 San Pablo ave.; phone Oakland 7012.

NEW machines, all makes, half agents' prices; slightly used, $3 up; renting and repairing, all makes. McNally's, 539 16th, at San Pablo; phone Oakland 1774.

TYPEWRITERS

TYPEWRITERS RENTED 4 mos. for $5; initial payment applies if purchased; free delivery Oakland, Berkeley, Alameda. American Writing Machine Co., 522 Market st., S. F.; Douglas 649; Oakland phone, Piedmont 5336.

CLAIRVOYANTS

A Proud Record
Ten Years in Oakland

Prof. J. Brown

1520 SAN PABLO AVE., NR. KAHN'S. I absolutely guarantee to make no charge if I fail to satisfy you in everything pertaining to your every-day affairs. An interview will convince you. Prof. Brown stands in a class by himself. My record for successful work during the past year is as follows:
REUNITED 142 COUPLES.
BROUGHT ABOUT 237 MARRIAGES.
LOCATED 2 BURIED TREASURES.
LOCATED 37 ABSENT PERSONS.
OVERCAME 220 RIVALS.
REMOVED 37 EVIL INFLUENCES.
CURED 84 CASES THAT BAFFLED THE DOCTORS.
WHATEVER YOUR TROUBLE I CAN HELP YOU.
NO CHARGE UNLESS SATISFIED.
THIS WEEK 50c.
NO FEE IN ADVANCE.
HOURS 9 TO 9.

525 13th St.

Bet. Washington and Clay.

RalphFayWagner

World's greatest clairvoyant, palmist, psychic, tells you everything.
9 to 8 P. M. Daily & Sun.
Over Williams' Millinery Store.

MME. ROSE

807 WASHINGTON ST.
Palmist, Clairvoyant, Medium.
Calls You by Name
before you speak; tells exactly what you wish to know; tells past, present, future; proves her powers by actual tests. She can make you successful, influence those you love, gain health, overcome influences.

THIS IS THE MAN YOU ARE SEEKING. DIFFERENT FROM ALL OTHERS.

THE MYSTIC

412 20th St.
Between Broadway and Franklin.
THE TRUTH—OR NOTHING.
Ladies 50c; gentlemen $1. Hours 10 to 7. Sundays 11 to 4. Closed on Fridays. No sign. Name "L'ECLAIRE" on door.

CARD reading by lady, 25c; astrology, readings, lessons. 927 Clay, near 10th st.

FREE TEST READING—GYPSY CAMP, 827 BROADWAY, ROOM 5.

MRS. BELMONT—Reliable palmist, clairvoyant, card reader. 1612 San Pablo av.

HELP WANTED—MALE

WANTED—TEN CAPABLE MEN, UNDER 35, TO PREPARE FOR POSTOFFICE CLERKS, LETTER-CARRIERS AND RAILWAY MAIL CLERKS—SALARIES $65 TO $75 PER MONTH, STARTING; GOOD PROMOTION; PERMANENT. FOR FULL INFORMATION and SUCCESSFUL COACHING SEE IMMEDIATELY MR. HOFF, 1217 HEARST BLDG., S. F.

ARMY OF UNITED STATES, MEN WANTED: Able-bodied, unmarried men between ages of 18 and 35; citizens of United States of good character and temperate habits, who can speak, read and write the English language. For information apply to Recruiting Officer, 909 Broadway, Oakland, Cal.

AA—GET busy; special inducements next five, fill vacancies those who secured positions last week. National Barber School, 473 9th st.

AUTO engineering school, 5702 Adeline. Oak.; estab. 1906.; driving and repairing

ALL-ROUND man for restaurant. 4580 E. 14th st., Melrose.

A FIRST-CLASS exchange man wanted at 70 Bacon Bldg., Oakland.

BOY wanted. 2433 Grove st.

EXPERIENCED chauffeur wanted; must have references. Oakland 5288.

FIRST-CLASS tailor wanted as partner in ladies' and gents' estab. business; money no object. Call 324 13th st.

LEARN to be a first-class show card writer and letterer; you are taught privately; one year complete course, $100; payments quarterly. California School of Show Cards & Lettering, Rooms 208, 209, 210 Commercial bldg., 460 12th st., Oakland. Al Mulvany, instructor.

MEN, learn barber trade; 3 weeks complete; positions guaranteed. Moler Barber College, 710 Howard, nr. 3d S. F.

MEN with patentable ideas write Randolph & Co., patent sol., Washington, DC

MEN, sell show cards for stores; good money. 1406 Adeline. Oakland 2330.

PRESSER for domestic cleaning and dyeing. 335 6th st.

RAILROAD FIREMEN, BRAKEMEN, $120; experience unnecessary; send age, postage. Railway, care Tribune.

SAWMILL HANDS, all classes, can obtain permanent employment at good wages; cash bond necessary. Address Box 4842, Tribune.

WANTED—AT ONCE—FEW CLERKS, bright, capable, over 18, to fit for RAILWAY MAIL CLERKS; $900 per year starting; promotion to $1800; extra good opportunity NOW; bring parent with you, if possible; for full information and successful coaching see MR. HOFF, 1217 Hearst bldg, S. F.

WOODSMEN, donkeymen, hooktenders, loggers, timekers will be given steady work; exceptional opportunity for good men; married or single; cash bond necessary. Address Box 4540, Tribune.

WANTED—A waiter; $10 a week. 3219 Adeline st., South Berkeley.

WANTED—Parquet floor man. Address Box 5082, Tribune; give your phone No.

HELP WANTED—FEMALE

AAA—LADIES LEARN HAIRDRESSING, THE FAMOUS PEAVY SYSTEM; enroll now. CALIFORNIA SCHOOL OF HAIRDRESSING, 470 12TH ST., Smith Bros. bldg., Oakland, second floor.

AT Success Emp. Agency, 477 15th st.: house girls, cooks, $35-$40; nurse girls, chambermaids, second girls. Oak. 737.

A1 SELECT female help; best positions secured. Swift Employment Agency, 1512 Bdwy., rm. 220; phone Oakland 933.

A LADY to take care of 2 small children in evenings when couple go out. Call 2331 Grove st., Berkeley.

BEST domestic help, male and female; cooks, waitresses, chambermaids; city and country. 507 Jefferson; Oak. 5734.

COMPETENT help wanted. Mrs. Nelson's Employment Agency, 1512 Broadway; phone Oakland 1945.

EXPERIENCED alteration hands on jackets. Moshacher's, 517-19 14th st.

GOOD home, small pay, to lady for few hours' work in rooming house. 796 Clay st.

GOOD family cook for country. Phone Alameda 2624, bet. 9 and 10 a. m.

GIRL or woman; cooking and housework; steady place; good wages. Oak. 5288.

GIRL to assist housework; small family. 1595 Tyler st., Berkeley.

GIRL for general housework and cooking. 528 28th st.; phone Oakland 5183.

GOOD girl for general housework in small family; good home. 567 11th st.

HELP WANTED—FEMALE (Continued)

PRACTICAL help will be given any woman or girl of the segregated district whose livelihood is affected by the passage of the red light injunction and abatement law. Apply by phone, Merritt 1651.

POWER machine operators wanted; one girl for sewing flags and 2 for tent work. 154 4th st., Oakland.

TWO neat appearing ladies to represent us in Oakland and bay towns; straight salary. Apply 468 14th st., at 10 a. m.

THOROUGHLY experienced waist draper for evening gowns. Miss Lucille; Oakland 7004.

WOMAN'S EMPLOYMENT EXCHANGE, 1512 Broadway; phone Oakland 3359—Cooks, waitresses, chambermaids, good girl for general housework; cook and second girl, country.

WANTED—Good young girl to assist with light housework and cooking; good home; good salary. 2227 Telegraph ave.

WANTED—Young woman for cooking and general housework; $30. Oak. 6939.

WAITRESS for coffee house. 424 8th st.

DAY AND CONTRACT WORK

AA—FIRST-CLASS new-garden contractor; take care of garden by monthly contract; also build Japanese gardens; reas. Thos. and Ito; Lakeside 3509.

CONTRACTING, bldg., desig., estimating, additions, alter., jobbing, repairs, reshingling. 1303 Carrison st.; Berk. 2268.

CARPENTER wants work; rough housework preferred. Phone Mer. 1174.

CEMENT and concrete work, sidewalks, etc. Alfred Cords, Inc. Phone Oak. 2300.

CARPENTER will figure any job; repairing done; best ref. Piedmont 4207.

FIRST-CLASS gardener, Irish; best work; contract, work or daily. Merritt 5769.

GENERAL carpentery and jobbing; roofs repaired. Phone Oakland 5169.

PLASTERING, day or contract; repairing neatly done. Phone Elmhurst 577.

PAPER HANGING and painting; rooms papered, $4. H. Swan, Lakeside 4020.

PAINTING, papering, tinting; first-class work at lowest prices. Phone Mer. 5084.

TINTING, papering, painting of all kinds; reasonable. Phone Elmhurst 214.

ROOFING, ETC

H. J. EDWARDS, shingler; 25 years' practice in Oakland; work guaranteed; estimates furn. Res., 1215 Poplar; Oak. 7246.

SITUATIONS WANTED MALE

AN OFFICE or outside position by an alert young salesman, having clerical training and a good education. I want a FUTURE, not a JOB. I will make myself more than anything you pay and will start at the bottom, thank you. Box 5081, Tribune.

A1 BOOKKEEPER wants small set of books to keep monthly; good at straightening out and rearranging; long experience; reasonable. Piedmont 6531.

A YOUNG man to work in restaurant, porter, housework or janitor in office or hotel. Phone Oakland 7388.

A YOUNG Filipino boy with experience wants position as school boy. Box 5008, Tribune.

A GOOD Japanese wants position as cook or waiter. Phone Oak. 8819; 621 10th st.

A—EXPERIENCED Chinese wishes position as cook in family where second help is kept. Gee Fong, 321 8th st.

A GOOD experienced Japanese laundry boy wants position in family. (Mail). 2260 Telegraph ave.

BEN ITO, Japanese house worker; reliable and neat. 928 West st.; phone Oakland 3716.

BOY of 16 wants work on ranch; small wages but good home. Mrs. L. Morrison, 2204 E. 15th st., Oakland.

CHAUFFEUR, 24 years of age, careful and reliable, can make own repairs and drive any car; 5 years' experience city and country; good Oakland references. Box 5015, Tribune.

COMPETENT bookkeeper and office man desires position quick; financially embarrassed. Box 5047, Tribune.

CHAUFFER, mech., truck or private; own repairs. 1483 Wellington ave., Oakland.

FIRST-CLASS Chinese cook wishes position in boarding house or family. Write or call 509 Webster st.; Frank Gee.

FIRST-CLASS Chinese cook wishes position in private family. 264 8th st.; phone Lakeside 3790.

GARDENER and chore man wishes position; 4 years in one place; honest and sober; will go to country or stay in town. Box 5029, Tribune.

GOOD Chinese boy wishes position as cook in family. Lim Foy, 822 Webster.

JAPANESE school boy desires position as cook's helper, in Alameda. Phone Alameda 511.

JAPANESE couple want work; many yrs. exp.; man cook, wife do 2d word. 2412 Weber ave., Alameda; Harry.

MAN and wife for housework and chores or to take care of place in absence of owner; best refs. Lakeside 1301.

PERSONS wanting desirable young men to work in exchange for board and room should call Mr. H. C. Ingram, Supt. of Polytechnic College of Engineering. Phone Oakland 2741.

VETERINARY student would like work of any kind after 4 p. m.; expert horseman; break or care for stock. Inquire 818 14th st.

YOUNG Japanese boy wants position as house worker or school boy. 528 20th, Oakland.

JAPANESE AND CHINESE EMPLOYMENT AGENCIES.

AA—JAPANESE and Chinese Emp. Office, 727 Harrison st.; phone Oak. 5522.

JAP Employment Agency of Nippon Home, 215 7th st.; Oakland 3916.

PUBLIC STENOGRAPHER

COPYING theatrical work and MSS. a specialty; 200 pages $5. Oak. 468.

SITUATIONS WANTED FEMALE

A STENOGRAPHER with 6 years' experience would like permanent position; references. Phone Merritt 2775.

AAA—WOMAN wants work by day; washing, ironing or house-cleaning. Phone Merritt 2872.

A RELIABLE woman wants day's work; no objection to half day. Phone Lakeside 1355, M. R.

A REFINED, capable woman wishes care of children or elderly lady three afternoons a week, or eveng's. Piedmont 2636.

A COLORED woman wishes to do housework, city ref., home night, wages $30 or $35. Phone Oakland 9232.

A NEAT, competent woman wishes housework in small family adults; good cook and laundress. Box 12284, Trib.

A REAL good, well-trained second girl wants work in private family; good service; best ref.; $30 or $35. Oak. 737.

A JAPANESE cook desires position in family; has references. Katsu, phone Oakland 3916.

SITUATIONS WANTED FEMALE—Continued.

A JAPANESE girl wants position as housekeeper or assistant cook. Phone Alameda 1560.

A JAPANESE girl wants cooking and housework. Phone Piedmont 4755.

A GOOD practical nurse wishes maternity cases. Phone Merritt 1053.

A GOOD laundress wants work Monday, Tuesday and Wednesday. Lake. 1452.

A RELIABLE colored woman wants washing to take home. Phone Mer. 3076.

COMPETENT lady wishes position as assistant in physician's or dentist's office. Box 5090, Tribune.

COOKING, downstairs work or second work wanted by competent woman; refs.; wages $20. Oakland 3359.

COMPETENT woman, good cook; or will do housework in small family. 290 5th street.

COMPETENT woman would like position to assist in the home; neat mending, and is good, practical nurse. Oak. 4465.

CHILDREN to care for by hour, day or week, by refined young lady; references. Oakland 6749.

DRESSMAKING and plain sewing; one-piece dresses, any style; good fit guaranteed; reasonable. Phone Oakland 6498.

EXPERIENCED cook and baker wants position in cafeteria, restaurant or small hotel, city or country; best references. Oakland 737.

EXPERIENCED woman wishes full charge of apartment or rooming house in exchange for apartment and small salary. Box 12597, Tribune.

EXPERIENCED hairdresser will call at your home; best references. Phone Oakland 5182.

EXPERIENCED laundress wishes work 2 days a week. Call after 6 p. m., Oak. 5591.

EXPERIENCED practical nurse wants confinement cases; will be generally useful. V. J. C., box 12611, Tribune.

EXPERIENCED infants' nurse wants position; wages $40. Merritt 3267.

EMBROIDERY done neatly and reasonable. 1414 34th ave.; phone Merritt 1701.

EXPERIENCED laundress wants work by the day. Oakland 5043.

FOR a practical maternity nurse with physicians' ref., or a free book on "Prenatal Care," phone Mrs. Cavanaugh, Alameda 1757.

FIRST-CLASS dressmaking and remodeling at home; or engagement per day, $2.25; experienced fitter. Merritt 3117.

FIRST-CLASS laundress wants ladies' or gent's laundry and lace curtains to take home. 727 19th st.; phone Lake. 1272.

GERMAN middle-aged woman wants cooking and general housework in family adults; fine cook; references; $30 or $35. Oakland 737.

GERMAN woman wishes work by day or hour, housework or washing. Piedmont 7721.

HOUSEWORK and cooking by colored woman; small wash; go home nights. Oakland 8242 or 1165 24th st.

JAPANESE honest woman wishes housework and laundrywork by the hour or day, bet. 8 and 5. Piedmont 993.

JAPANESE girl wants housework and cooking. Phone Piedmont 740.

JAPANESE girl wants work ½ day in a nice small family. Piedmont 740.

JAPANESE girl wants position to do cooking or housework. Tel. Oak. 9354.

KIND, reliable Eastern woman wants housework; nursing or care of children, $25. Oakland 5288.

LAUNDRESS wishes work to take home; prices reasonable. Box 12582, Tribune.

LADY wants position in city or country as housekeeper. Call at 525 13th st., Oakland.

LADY wishes position as housekeeper. Phone Piedmont 4583.

MARRIED woman, good French cook, wishes position; return home every night. Phone Piedmont 4627.

NURSE GIRL, experienced, good local refs.; would also do upstairs work. Phone Oak. 5182 from 10 to 12 a. m. and from 5 to 8 p. m.

NURSE, practical, with office exp. wishes position in physician's office; ref. from prom. physicians. Phone Oak. 8005.

NEAT colored woman wants laundry work or day work of any kind. Phone Lakeside 1554.

PIANO player wishes position in store or theater; can sing; experience. 2512 Foothill Boulevard, E. Oakland.

PRACTICAL nurse, will wait on sick or invalid; small wages expected. Box 5028, Tribune.

RELIABLE young woman; experienced cook; wants position in family where second girl is kept; good references; $40. Oakland 737.

RELIABLE colored woman wants work by day or half day. Phone Lakeside 1202.

REFINED, active woman wishes employment part of day or evening. Phone Piedmont 5742.

RELIABLE colored woman wants washing to take home. Phone Merritt 3076.

STENOGRAPHER and bookkeeper, beginner, with some experience, desires position; can give ref. Box 5059, Trib.

SWEDISH woman, good cook, wishes position, city or country. 709 Franklin st.

SWEDISH girl, comp. cook and housekeeper, wants position private family; $35-$40. Box 12336, Tribune.

WANTED—To take charge of an apartment house in exchange for one apt. Box 5006, Tribune.

WANTED — Laundry work on Tuesday. Phone Oakland 5320 before 7 a. m. or after 5 p. m.; Mrs. Williams.

WANTED—Position as housekeeper; good and reliable. Phone Lakeside 1242, The Eva; Room 16.

WASHING, ironing; also lace curtains, 25c per pair up; done up carefully; called for and delivered. Mer. 5245.

WOMAN wants to take home washing; will call anywhere for it. Phone Elmhurst 293.

WOMAN wants work in lunch or delicatessen kitchen; 5 years' experience. Box 5009, Tribune.

WOMAN, fine washer, wants work by day. Rose Sombardi, 1242 85th ave., Oakland.

WANTED—Plain sewing and mending. Phone Merritt 1949.

LADIES' TAILORS—ALSO IMPORTERS

548 14TH ST., corner of Castro—N. Berry, ladies' tailor, announces arrival of winter novelties for ladies' tailored suits; $45 suits for $25; own material made up, $15.

FURS

DULL season; expert repairing; your old fur into latest styles. S. Anderson; phone Piedmont 5269.

ORDER your furs now at summer prices; give remodeling old fur into latest styles. Geo. Foldesy, 531 15th st.

MILLINERY

HIGH-CLASS milliner from the East will call at your homes and remodel your hats; furs remodeled. Phone Lakeside 1826; Stratford Apts., No. 4.

DRESSMAKING

DRESSMAKING, plain and fancy gowns, by piece or day; reas. Mrs. Della Haun, 2315 Boyd ave.; phone Pied. 7989.

1915 GROVE st., Oakland—Dressmaking, waists, $1.50; skirts, $2.50; dresses, $4.50.

HOUSES TO LET FURNISHED

A 7-ROOM modern house, two story; 4 rooms lower, completely furnished; 3 rooms and large sleeping porch upstairs, unfurnished; on car line, close in East Oakland; large yard; $25 per month, including water. Box 4591, Tribune.

AA—6 ROOMS and bath, 4 sunny bedrooms, completely furnished; near city and school, E. Oakland; $45 month; will lease. For particulars, 1817 Alice st. Phone Oakland 1620.

A NEW 5-room, sleeping porch; 2 sun porches; nicely furn.; elec. power washer, etc.; bet. Grand and Oakland ave.; Key Route handy; marine view; refs.; owner leaving. Phone Piedmont 5779.

BEAUTIFUL new modern bungalow; beamed ceilings, paneled walls; in a fine residence section in Fruitvale; completely furnished, for rent; three blocks from car line; for a little while; rent $22.50 per month, including water; adults preferred. Box 4926, Tribune.

BEAUTIFUL colonial home, splendidly furn.; 5 rms.; lovely grounds; 1133 Bella Vista ave.; 8th ave. car; rent $35.

BUNGALOW, $17, with piano, $20; all cars. 1409 San Pablo, near Cedar, Berk.

COTTAGE in rear, 4 rooms, separate yard, furnished, situated on car line, close to Key Route and S. P. trains to S. F., and near business district; rent $12.50 per month, inc. water; elderly couple preferred. Apply Box 5041, Tribune.

COTTAGE—5 rooms, mod., centrally located, nr. Bdway., K. R. depot. Apply to John Hampton, 2220 Telegraph ave.

COTTAGE 4 rooms, bath, sleeping porch; large lot; near K. R. and all cars. 661 65th st.; Shattuck car to 65th st.

COTTAGE 3 rooms; bath. 1714 Webster; key 1720; yard; handy to trains; $22.

EIGHT-ROOM house, laundry, sleeping porch, garage. Phone Piedmont 5855.

FINE cement house, new and modern, overlooking Lake Merritt; in restricted district; 5 rooms on lower floor; completely furnished; hardwood floors throughout; nice yard; $50 per month. Box 4918, Tribune.

FURNISHED house 4 rooms, bath, large lot, free water, sunny all day; $1550. Phone Elmhurst 956.

FURN. 5-room modern bungalow, with piano. 2701 13th ave., E. Oakland. $24.

FIVE-RM. house, modern; 2011 11th ave.; good loca.; $25; 2 bedrooms, gas heater.

LARGE sunny house of 10 rooms, large grounds, suitable for auto or carriage, furnished or unfurnished; will also rent as flats reasonable. 720 East 20th st., near 8th ave. car.

NICELY furnished house of 7 rooms in exchange for board of 2 young people. 2520 Derby st. Call after 6 o'clock. Phone Berkeley 4898.

8 rooms and sleeping porch nr. 8th ave. car, completely furn., $37.50. (873)

7 rooms and sleeping porch; on Woolsey st.; very fine home; good location; $60. (866)

8 rooms and 2 sleeping porches; elegantly furn.; nr. K. R., Berk.; $75. (865)

8 rooms, sleep. porch, garage; Oakland ave.; best of furniture; $60. (861)

7 rooms and sleeping porch, nr. University grounds; partly furnished; $40. (858)

9 rooms and sleeping porch bungalow; Hillegass ave.; piano; fully furn.; cut glass; finest house for rent in town today; $75. (830)

ALAMEDA COUNTY REALTY CO., 519 Syndicate Bldg., 1440 Broadway. Phone Oakland 2061.

5 rooms and sleeping porch; nicely furnished; $32.50. (881)

3-room bungalow, completely furnished; Telegraph, near 65th; $18. (880)

5-room bungalow; hardwood floors; furnished; near K. R.; $35. (857)

5-room bungalow, completely furn.; 7th ave.

5-room bungalow; Miles ave., nr. College ave.; good $45. (829)

5-room cottage, nicely furnished; on 55th st., near Telegraph; $35. (732)

ALAMEDA COUNTY REALTY CO., 519 Syndicate Bldg., 1440 Broadway. Phone Oakland 2061.

15-ROOM house completely furnished for housekeeping; rent $50 per month. 768 5th st., near Market st.; a snap; owner.

5-Room well-furn. house near Bdwy. and K. R.; newly renovated; nice yard; $25 month. Gift, 1748 Bdwy. Oak. 1910.

5 ROOMS, bath; partly furnished; gas, electricity; small garage; half block to cars; rent $22.50 net. Box 19, Trib., S.F.

$15—2-RM. bath, cottage; 3-rm. sunny lower flat $18 fur. 622 48th st., nr. Shat.

HOUSES TO LET UNFURNISHED.

AA—8-ROOM modern house, convenient to cars and trains; fine location. Owner, 1319 E. 26th st. Merritt 4684.

A PLEASANT new Bella Vista home, warm belt, 5 r., bath, sleep. porch, attic, $22. 1358 E. 28th, 8th av. car.; inq. 1256.

FOR RENT—In a recently built up, nice neighborhood, an artistic 5-room bungalow; living room across entire front of the house; hardwood floors and open fireplaces in dining and living rooms; splendid back yard; close to Key Route, College and Telegraph cars; house can be seen at any time. Phone Piedmont 5824 for inspection. Residence 6124 Colby st.; rent $35.

FOUR-ROOM cottage; elec.; close to S. P. and cars; adults; $18. 773 21st st.

COTTAGE 4 rooms and bath; large yard. 1602 65th ave.; phone Elm. 816.

FIVE-ROOM bungalow; modern imp.; 2 blocks off E. 14th st. car line; 1277 107th ave. Information, phone Lakeside 2531.

LARGE 8-rm., up-to-date home, fine floors, garage; cars, K. R. 5024 Dover st.

MODERN cottage 5 rooms and bath, in a nice neighborhood, close to school, churches, trains, cars and business district; rent $20 per month, water included. Box 5013, Tribune.

MODERN cozy 5 rm. house, fine local and street car service; $20, including water. Apply 1525 21st ave.

MOD. 6-rm. bungalow; hardwood floors; north Lake Merritt dist. Lakeside 2592.

NEW 5-room cement bungalow, garage. 5924 Whitney st., $28.50; water extra. Owner, 522 52nd st. Piedmont 7577.

NEW house for rent, 4 rms. and garage, $20, free water, or for sale cheap. Apply 2534 14th ave.

NICE 6-room modern cottage, 24th, near Teleg. ave.; close in; $25. Oakland 1245.

OWNER going away, nice 5-room house to lease. Piedmont 7289.

SIX-ROOM 2-story house, close to cars, trains, school and

Column 8

ROOMS TO LET
FURNISHED—Continued

ROOMS furn., single or en suite; hot and cold water; free bath and phone. $1 a week up. Gibson Hotel, 1320 Clay st.

SUNNY front room; steam heat; free bath; close in. 1000 E. 18th st.

SUNNY front room; steam heat; free bath; close in. 1000 E. 18th st.

TWO rooms, suitable housekeeping; reasonable. 1000 E. 18th st.

TWO furn. rooms, suitable housekeeping; reasonable. 1000 E. 18th st.

TWO furn. rooms, suitable housekeeping; reasonable. 1000 E. 18th st.

TWO furn. rooms, suitable housekeeping; reasonable. 1000 E. 18th st.

TWO furn. rooms, suitable housekeeping; reasonable. 1000 E. 18th st.

TWO furn. rooms, suitable housekeeping; reasonable. 1000 E. 18th st.

TWO furn. rooms, suitable housekeeping; reasonable. 1000 E. 18th st.

TWO furn. rooms, suitable housekeeping; reasonable. 1000 E. 18th st.

ROOMS TO LET
UNFURNISHED.

LARGE room in the building complex, 1 room, pantry with gas shelf; rent $1 week. Apply 1000 E. 18th st. Merritt 5745.

ROOMS AND BOARD

A ROOM and board for 2 or 3 gentlemen; home cooking; terms reasonable; 2 blocks from Broadway car; 5 min. walk to Key Route; 10 min. walk to Broadway. Merritt 5745.

ROOMS AND BOARD
WANTED

GENTLEMAN, with a respectable private Christian family, easy distance from center of Oakland; state location, terms and references. Box 5012 Tribune.

CHILDREN BOARDED

FIRST-CLASS board and care for 1 or 2 children by widow lady. 520 E. 18th st.

PLEASANT home for child over 3; all comforts; mother's care; $15 a month. 1729 38th ave., Fruitvale.

HOUSEKEEPING ROOMS

AA—RIGHT in town, attractively furn.; refined neighborhood; $3 to $3.50 week; nice. VIRGINIA APTS., 1756 Franklin.

A—1414 ALICE ST., near Hotel Oakland, newly furn. rooms, $8-$20 mo.; kitchen; beautiful grounds. Phone Lakeside 2968.

AA—SUNNY hskpg. rms., $2 up. 329 14th st., near Webster.

A—Hskpg and furn single front rms; every conven; reas. 118 12th st. O. 2305.

A—TWO-rm. apts., hot water, gas, lights, $16; clean. THE ARION, 2413 San Pablo.

A CHRISTIAN woman for housekeeping room; furn.; gas, heat; reas. 825 17th st.

BRIGHT, sunny housekeeping rooms, with kitchen or kitchenette, bath, running water; 1 blk. Bdway. 1516 Franklin st.

BERKELEY—Single rooms, $6; hkpg., $10 mo up. 2122A Dwight way; Berk. 7184.

CHEERFUL 2-room furn. apts., including phone, gas and lights. 560 22rd st. Piedmont 316.

CLEAN, sunny apt. 2 rooms with sink; $2.50 per week. 293 9th st.

FINE sunny; 2 and 3 room; phone, bath; $10, $12, $15. 819 Filbert st., nr 8th.

HOUSEKEEPING and single rooms; running water; rent reasonable. 292 11th st.

ONE large front room, kitchenette, $13; one single room, with gas plate, $1.50 per week. 921 Market.

ONE large front hkpg. room for lady; mod. Apply morn. or eve., 567 23rd.

PARTIES wishing cheap clean rooms at $4 week call 1074 14th st.; adults.

ROOMS with kitchenette; terms, $10, $12 and $14. 546 18th; phone Oakland 5219.

SUNNY cottage 2 rooms and kitchenette, near 40th-Tel. K. R.; adults. 551 41st.

SUNNY front furn. hskp. apts., all conveniences; $3.50 week. 1059 12th st.

TWO furnished housekeeping apts. with private bath, for $16 per month, and furnished room apts. for housekeeping, $16. 1827 Brush st.

TWO furn. hkpg. rms. with kitchenette; private bath; electricity, gas; clean and modern; rent $18; adults; 2 blocks from 40th st. K. R. 577 Apgar st.

TWO sunny furn. rooms; pantry; separate entrance; 15 min. to Bdwy.; $12; 8th ave. or Dimond cars. 1258 E. 27th st.

TWO NICELY furnished clean connecting housekeeping rooms, reasonable. The Wermette, 15th and San Pablo ave.

TWO large front rooms; sunny cor. pri. bath, phone; near City Hall and locals. 1027 West st., cor 14th.

ONE of 2 furn. rms. and $20 in exchg. for board. 4821 E. 14th st.

THREE sunny rooms, $14 mo.; gas included; 2 min. walk from city hall. 1554 Grove st.

564 FILBERT—Sunny front furn. rooms; also hskpg.; $6 up; $40 month; phone.

726 11TH ST.—2 rooms, furnished housekeeping; $9 month upward; modern.

1 AND 2 pleasant furn. hskpg. rms.; gas, phone; $20 and $25. 1800 Harrison st.

2 NEWLY furn. apts.; use of stoves; 2 min. walk from Tait's Teleg. car. 1127 11th st.

2 NICELY furn. housekeeping rooms, $2.50 per week. 1984 Telegraph ave.

1181 BRUSH, cor. 12th—2 completely furn. housekeeping rooms; every conv.; $15.

3 RMS., neatly furn.; sunny; modern; regular kitchen. 1109 Jackson st.

BERKELEY APARTMENTS

FINELY furn. 3-room apt. with large sleeping porch. Hillside Apts., 2711 Virginia st.; phone Berkeley 6825.

FOUNTAIN PENS.

WATERMAN'S Ideal Fountain Pens at Hardy's bookstore, 915 Broadway. Fountain pens of all makes repaired.

CORSETS

SPIRELLA CORSETS fitted in your home. Mrs. Howe, 1531 Castro. O. 1559

Column 9

APARTMENTS TO LET

A—Maryland Apartments
Lakeside Family Apt. House.
Every comfort and conv.; steam heat, hot water; new furn.; janitor; on Tech car line; will rent to the best tenants. Now open and for inspection. Key Route cars to S. P. at our door. Ph. Oak 5924.

A—"El Nido" Attractions
A TENNIS COURT
Quiet leafy neighborhood; cool lake breezes; vacation comforts; sleeping porches; fascinating verandas; free phones.
ELEVATOR
Artistic furnishings; Wonder cabinets
BOILING HOT WATER
Best Service. Steam Heat. Best Rates.
EL NIDO APTS., 1, 2, 3 and 4 rooms.
1447 Madison st. Lakeside 769 and 193

"Arco Apartments"
Madison st., near 14th st. 2 and 3-room apts., modern, handsomely furn.; elevator, steam heat, janitor service, free phone; rear S. P. cars; reasonable.

AA—Reasonable Rates
at Oakland's refined family hotel, KEY ROUTE INN. Newly renovated, beautiful surroundings, tennis court, ballroom, excellent meals. Inspection invited. Electrics to S. P. at our door. Ph. Oak 5924.

AAA Newsom Apartments
Modern furnished apartments nr. S. P. and K. R., corner 24th and Valdez sts., 2 blocks east of Broadway. Oakland 6226.

A—Gifford Apts.—New
at 5624 College ave. Sunny 2-3 rooms, sleeping porch, steam heat, hot water; $25 up; best car service. Phone Pied. 1371.

A—PANTHEON; unfurnished; 3 rms. and sleeping porch; rent reas. 566 E. 12th.

A—Venetia On shore Lake Merritt. 2, 3 rooms, compl. furn. at 116 Lake st. Sleeping porches. Ph. Lakeside 2914. New and modern.

A—Opened July 20th
Oakdale Apts., 547 24th st.; Oak. 4434. Sunny 3-room apts. with bath, $25 to $40.

Annabell Apts. Furn.
536 24th st., 2 blks. K. R.—2, 3 rooms; steam heat, hot water, phone, priv. bath.

AA—Summer Rates
Ideal location, 145 Grand: "MURI-ELL."

A—"Oneida," 22d & Tel.
2 and 3-room apts.; all modern conveniences. Cor. 22d and Telegraph.

"Ardmore" —3Min. Walk
N.E. corner 14th and Castro; 2 rooms, bath, steam heat, hot water, priv. phones.

At The Lakeshore Apts.
2,3-4 rms., nr. K. R. 376 Lake Shore Blvd.

A—Just Open—"Renaud"
Swell, absolutely modern. 315 E. 19th st.

AT PALM INN, 542 25th st., only apts. in Oak. with Co-Rain fresh air beds; 2-3 rooms, $20 up; strictly high-class; large grounds; restful. Phone Oakland 217.

A— ST. NICOLAI APTS.
Close in; new; furn.; 3-rm.; sunny; mod. apts.; mod. rates. 16th at Clay.

A—HAVE you seen those beautiful 3-room apts at Castro Apts.? 1411 Castro.

AA—Llewellyn Apts.—1, 2, 3 rms.; mod.; reas. Cor. 10th and Jefferson; Oak. 3354.

AA—MAY ROSE—Beautiful, sunny 3-4-room apts; reas. 41st and Tel., nr. K. R.

AT DON APTS., 22d and San Pablo, 2, 3-rm. apts., $12 up; new, mod. Pied. 6382.

BERTHA APTS., 3 rms., furn.; sep. bath, toilet, entrance; sunny, light; $15. 899 34th st., cor. Market.

Close-In — "Safety Apts"
1628 San Pablo; h. water, steam, pr. baths

CASA DILLA APTS.—2-3 rms.; sunny; bath, phone, janitor, steam heat. 764 14th st., cor. Castro; Oakland 5534.

Casa Rosa Apartments
Beautifully furnished 2-room apts.; 40-gal. chemical fire engine installed; 4 exits. 1421 Market st., opp. 15th; phone Oak. 4164

EL CENTRO—Every mod. conv.; 2-3-4-r. apts., 236 and San Pablo. Oakland 2618.

Dunsmuir Apartments
First-class 2-3-4-room apartments; sleeping porches; everything the latest. Phone Lakeside 3230. 1515 Alice st.

Imperial Apartments
1484 Harrison; summer rates: 2 or 3 rms; furn. and un.; just opened. Oak. 9527

Del Earl
Handsome 3-4-room unfurnished apts.; steam heat, wall beds, private entrances; beautiful lake view. Cor. 11th and Fallon sts.; apply Del Earl.

EMPRESS, 2333 Bdwy.; phone Oakland 8218—2 and 3-room sunny apts., strictly up-to-date; private phone and bath; block to Key Route Inn; $22 up; home comforts.

Encinal Apts—Brand New
Cor. 10th and Madison; phone Mer. 3952.

FAIRMONT, 201 Orange st.—Elegantly furnished apts.; mod., 5 min. walk to 22d st. K. R. and S. P.; summer rates.

Fredrick Apts. None to compare for price, comforts and elegance; to your interest to inspect; $25 up; 2, 3 and 4 rooms. 41st st., nr. Teleg. ave. K. R. sta.; Pied. 3502.

FINE 2-room apt., $11 mo., nr. 7th and Oak. Phone Oakland 7172.

Granada Apartments
1511 Alice st.; 2-3-4 rooms, comp. furn.; sleep. porches, elevator; every conven'ce.

HOBART apts.—Sunny, desirable 2-room fur. apts.; near 22d K. R. 454 Hobart.

LENOX, - 380 Grand
ADAMS POINT. Brand new 2 and 4-room unfurnished apts. with sleeping porches. COIT, 1542 Broadway.

LAKE MERRITT APTS.—3 rms., $20; gas, elec., hot water. 1st ave. and E. 12th st.

LA GRACE 2-rm. apts.; free phone; $10, $12, $16. 1337 Myrtle st.

MYRTLE APTS., 927 Myrtle; O. 1454—All outside, mod., sunny 2, 3 rm. apts., bath.

Madison Park 7th and Oak sts.; phone Oak. 5160. Oakland's established home of comfort. Hotel service; close to S. P. and Key Route; walking distance business center.

Merlin Apts. 1-2-3 rs.; newly fur. 2351 San Pablo ave.

NEW MANAGEMENT—St. Marie Apts., 1142 Jackson st. Oakland 1847; room and board; hot and cold water; free phone, parlor, piano and 1 room sleeping porch; rates reasonable; excellent table.

Nottingham Apartments
465 41st st.—Furn. and unfurn.; near K. R.

NEW and modern apts., 2 rms. and bath, furn. or unfurn; $22.50, $25 and $30 per mo. 770 8th st., near Market.

Oakland Apartments
Look! Summer rates; hot water; Key Route. 2557 San Pablo; Oakland 1749.

Park View 17TH AND MADISON. PHONE OAK. 5039. Modern 3-room furn. apts. $25 and up.

Ronada Court
In exclusive Piedmont. Something new in cottage-apts. 201 Ramona av.; Pied. 699

Stratford New 2 and 3-rms., furn. or unfurn.; bdwd. floors; all conven.; S.W. cor. 25th-Teleg.; near K. R. and S. P. trains. Lakeside 1827.

THE WALDO—4-room apts., furn. or unfurn.; heat, phone. 560 14th st.

TWO and 3-room apts, private bath, also single rooms. 2434 Grove st.

THE GRAF APT., 3865 Marshall st., 2 and 3-r. neatly furnished.

UNFURNISHED, new 2-3-4-r. apts.; hot water; heat; in town. 807 Jackson st.

Job Printing at THE TRIBUNE Office.

Column 10

APARTMENTS TO LET
(Continued)

Ideal Apartments
S. WITTNER ENTIRELY NEW
[illegible]
Key Route, 12th and Fallon sts.

HOTELS

A—Metropole Hotel
Central (continuous car), rates every modern comf., absolute fireproof construction; rm. plan $75 up. Fr. plan, $15 up.

AA—HOTEL ST. GEORGE, 371 12th st. Hot water all rms. 35c-$1; $1.50 up wk.

A—HOTEL ST. JULIEN, rms. 50c, 75c, $1 day, $1 week up. 559 12th st. on K. R.

HALLS FOR RENT

LODGES, dances, clubs, lectures by night or mo., rear cars. Owner, 1550 12th ave.

STORES AND OFFICES
TO LET

A GOOD LIS at 14th and Broadway; best location in city; $20 month and up, including all conveniences. Apply P. Bercovich, 460 Twelfth street.

GROCERS, attention! Ex. store next to "movie" theater; $20. Call 548 54th st.

SMALL store, suitable for tailor, barber; cheap rent. 1406 Adeline. Oak. 2526.

WE HAVE for rent desirable desk space on ground floor at reasonable rates. Warner & High, 474 14th st.

HORSES AND VEHICLES

Auction at Western Horse Market 14th. and Valencia, S. F. Tuesday, Sept. 22 at 1 p. m.
(60) Sixty Head of Mares and Geldings
1000 to 1400 lbs. Consigned by Nobert Mattes, from his ranch, Modoc county, Cal. This is an exceptionally good and smooth lot of native mare geldings. Among them quite a number of dapple grays and blocky teams. Stock now in our sales stables and ready for inspection, come and look them over before sales day. No outside horses taken at this sale. All stock guaranteed as represented.
E. Stewart & Co.
Cor. 14th and Valencia sts. San Francisco
W. HIGGINBOTTOM, Auctioneer.

COUPLE good mares, about 1200, cheap. 1512 Park ave., Emeryville.

BARGAIN SELDOM OFFERED.
2 span large mares, 3 span horses, 1 span mules, bet. the ages of 5 and 10 yrs., weight bet. 1150 and 1400 lbs. each. Any reasonable offer accepted. 220 Broadway; phone Oakland 3702.

FOR SALE—Fine riding and driving horse; gentle, safe; guaranteed; with buggy and harness $165. Box 12458, Trib.

3 GOOD horses, 1100 to 1200, for sale, cheap. 1153 Park ave., Emeryville.

POULTRY AND SUPPLIES

DANDY Wh. Rock cockerels from prize stock, $5 to $20 each. O. B. Hunt, 1244 Burnett, Berkeley.

FOR SALE—Chicken and rabbit ranch; 2-year lease. 3555 Laurel ave., Oakland.

INDIAN runner ducks for sale; prize stock; ready to lay. Merritt 5558.

R. I. RED eggs for hatching; fertility guaranteed; select, early laying strain. Geo. D. Abbott, 405 N. 12th, San Jose.

THOROUGHBRED white Plymouth Rock chickens and bantams; also 5 different varieties of pheasants for sale at very low figure on account of moving; must be sold. Call 1651 E. 27th st., cor. Ellston avenue; take Dimond car.

WHITE ORPINGTON, White Cornish laying pullets for sale. 4326 Commerce st.; phone Merritt 3504.

EDUCATIONAL

A—SHORTHAND AND TYPING; legal commercial, civil service, individual training. 1351 Fruitvale ave., cor. E. 14th.

LEARN to be a first-class showcard writer and letterer; you are taught privately; one year complete course $100; payments quarterly. California School of Show Cards and Lettering, Rooms 208-209-210 Commercial Bldg. Al Mulvany, Instructor, 460 12th st., Oakland.

LESSONS in Latin, Spanish and French, 75c and $1 an hour. Box 12595, Trib.

POLYTECHNIC BUSINESS COLLEGE, 306 12th st., Oakland.
Highest standards in business, shorthand and typewriting subjects; Morse and wireless telegraphy, English branches, etc. Every graduate of full course employed. Day and night session. Catalogue free. THE ETHEL COTTON STUDIO of expression now affiliated with college.

PARSON'S PRIVATE SCHOOL—Primary, grammar, preparatory; boys and girls; special attention. 886 34th st.

SHORTHAND, typing; private classes. Ilsen Shorthand Inst., 529 12th st.

WATCHMAKERS, JEWELERS and ENGRAVERS always in demand at good pay; day and night classes. Oak. School of Engraving and Watchmaking, rooms 200-2 Havens Bldg., 529 12th st.

MUSICAL

BANJO, mandolin, guitar; genuine teacher. Jos. Wright, 2876 Telegraph; O. 3736.

Eulalia Pickett, grad. teacher piano, guitar, mandolin, ukelele. 2005 Webster.

GERARD TAILLANDIER, teacher of piano and modern languages; studied in Hamburg, Weimar, Leipzig and Boston; 1884-1901, teacher in Boston, Mass.; 1901-1904, director of music at Huron College, So. Dakota; 1904-1910, director of music at the State Agric. Col. of Oregon (O. A. C.); 1910-1914, director of Medford Conservatory, Oregon. Now at 547 24th st., Oakland.

Miss M. Lowell, grad. teacher pianoforte, harmony. 5740 Teleg. ave.; Pied. 7184.

PIANO, mandolin, guitar; spec. beginners. Mon., 9-1; Fri., Sat., 2-7. 553 25th st.

PIANO lessons by German teacher, 50c per lesson. 1719 Market st. Oak. 7187.

VIOLIN STUDIO; Max Lercher, instructor; voice culture and piano. Mrs. F. O. Lercher, 418 44th st. Piedmont 143.

ZITHER studio, Max Maier, 694 E. 11th st., cor. 9th ave., Oakland; Merritt 2705.

DANCING

AA—TANGO, gavotte waltz, 50c Friday; hesitation, 1-step, Tues. eve. Shattuck's Academy of Dancing, Forester's Hall, 13th and Clay; phone Lakeside 1719.

AA—MISSES HILMA & BELLE BUTTLAR have resumed teaching; studio, 2321 Telegraph ave.; ph. Oak. 2475—Modern dances, Half-and-Half, Lulu Fado, etc.; priv. lessons by appoint'nt.

AAA—Stella MacDonald dancing class, Starr King hall, Sats. 2:30. Mer. 4767.

WALSH'S School of Dancing, Wigwam hall, Pacific bldg., 16th and Jefferson sts.; Wed. evenings. Phone Oak. 8795.

MUSICAL INSTRUMENTS

A—$3 PER MONTH.
FINE RENTAL PIANOS.
One year rental allowed on purchase.
GIRARD PIANO CO.,
Third Floor, 517-519 14th st., Oakland.

A SQUARE grand Emerson piano; own price; must be sold. 3432 Teleg. ave.

FISCHER piano, mahogany case; first-class condition; bargain. Merritt 4274.

Column 11

BUSINESS CHANCES

CHEAP, small candy, notion store; rent $12; 2 living rooms; or will sell at [illegible] Telegraph ave.

Cash grocery, new stock and fixtures; owner leaving town; $575. Box 2001, Trib.

CANDY store, 12th and Fallon sts.

[illegible] BIG
[illegible]
St. Oakland R. R., real business $1[illegible]; [illegible] $[illegible]. Will [illegible] Modern front and fixtures, great chance, safe business [illegible] So. Berkeley. Phone [illegible]

FOR SALE—Long lease on dairy ranch, [illegible] suited for business; close in; [illegible] cash. Box [illegible], Tribune.

FOR SALE—Grocery and delicatessen; with living rooms. 1444 23d ave.

Notice to Buyers
When buying a business protect yourself by placing a notice of non-responsibility in THE TRIBUNE at a small cost.

SEE our list before you buy. Keystone Commercial Brokers, 1752 Broadway.

WANTED—An Idea! Who can think of some simple thing to patent? Perfect your ideas, they may bring you wealth; write for "Needed Inventions" and "How to Get Your Patent and Your Money." Randolph & Co., patent attorneys, Washington, D. C.

$[illegible]—A BAND cafe, ice cream, not 55, [illegible] and sole 1 supply store; next to large school. 1723 Fruitvale ave., Oakland. Good reason for selling.

BUSINESS WANTED

WANTED—A good apartment house business; must be large and in a good location; will pay $4000 for right one. Address Box 2019, Tribune.

TO LEASE

SPLENDID location for delicatessen and grocery combined; long lease. Box 12591, Tribune.

INVESTMENTS

I HAVE $100,000 cash to invest in substantial proposition, combining safety with good returns. Box 5048, Tribune.

REALTY SYNDICATE bonds for sale; make an offer. Box 5050, Tribune.

ACCOUNTANTS

BOOKS opened, closed, systematized, finan. statem. prepd.; small rate by cont. day or night, reas. Box 12322, Trib.

REAL ESTATE

RENT or lease store, good location; also store good for butcher shop. 2525 McGee ave., Berkeley.

ALAMEDA REAL ESTATE

AUCTION SALE
of house and lot, known as No. 3009 Central ave., near High st., Alameda. Sale on the premises Saturday, September 26, at 2 p. m.

This lot is 42x125 feet. It is a 7-room, up-to-date house, sleeping porch, kitchenette and billiard room, large basement all finished, Ruud heater, cement driveway for auto.

This beautiful home is located on the north side of one of the best streets in Alameda. This location is considered the finest residence district in Alameda. Special terms if desired.

This property must and will be sold.

J. A. Munro & Co.
Auctioneers

BERKELEY REAL ESTATE

ATTRACTIVE, sunny, large, modern house 9 rooms, 3 baths; hardwood floors, large sleeping porch, attic, cement basement, garage. 2901 Piedmont.

FOR SALE—Two beautiful new homes in Claremont Park; one of 7 rooms and sleeping porch, one of 9 rooms and 2 baths; furnace; Pittsburg heater; plastered outside on wire; 5 coats of paint inside; large rooms; tile floors and shower in baths; finish and workmanship the best that money can produce.
ROTHER & WOLHOLD,
First Nat'l Bank Bldg., Berkeley, Cal.

EAST OAKLAND R. E.

A SNAP for somebody; 6-room cottage situated on a lot 30x100; 2 min. from S. P. station and K. R.; it is now vacant and can be seen at any time; price $2250, terms. Apply for further information at Wesley Dixon, 1222 E. 12th, E. Oakland.

FRUITVALE REAL ESTATE

Location Is Vital
to a homesite; your lot must grow in value to offset the depreciation of the house. I give you, with my 5-room bungalow home, most desirable neighbors, charming houses and garden, quiet, parked streets, quick transportation, climate, elevation, no steep grades. Werum, owner, 25th ave. at Boulevard.

HAYWARD REAL ESTATE

For acreage in CASTRO VALLEY GARDENS and CHERRY LAND, see
Wilbert & Beam
553 Castro st., Hayward, Cal.

SMALL tracts of best fruit and vegetable lands; on easy terms; write for free maps and prices.
H. R. ROBINSON,
General Agent for lands of Meek Estate, Hayward, Cal.

Building and Repairs

LUMBER FOR SALE

NEW LUMBER—BOARDS, STUDDING, planking, $11 1000; O. P. flooring, ceiling or redwood rustic, $19 1000; redwood siding $16; shingles, $1.35; fancy pickets $19 1000. E. L. Blackman Lumber Co., 4158 E. 14th: Mer. 563; Elm. 263.

COUNTRY REAL ESTATE

BIG MONEY IN SPUDS, especially Salinas Burbanks; buy now 5, 10 or 20 acres of this rich potato land between Watsonville and Salinas, the "Garden Spot of California"; only 2 miles from town and S. P. R. R. depot; good rich, deep garden loam (raised 120 sacks of Salinas Burbank potatoes to the acre this year; sold for $1.50 a sack; no malaia, hardpan, alkali or adobe; special price, $85 per acre; 200 acres sold in 3 weeks; come and see for yourself; it is the "opportunity of a lifetime"; 5 acres $45 cash, $5 a month; 10 or 20 acres in proportion. Apply or write to owner, Leake-Padden, 25 Montgomery st., S. F. Room 138.

FOR SALE—4-acre tract on Meeks Bay, Lake Tahoe, having 500 feet of lake front; will subdivide into 50 lots; has 75 feet front on State highway; for $5000 cash; or will exchange in whole or part for Oakland residence of 6, 7 or 8 rooms, in high-class district. Address or apply to 610 57th st., Oakland.

FOR SALE CHEAP—Profitable 2-acre home in Sebastopol; fine soil, planted to berries and vegetables; comfortable cottage, fine well water, family orchard, room for 1000 chickens; investigate; 2 blks from P. O. For terms address Owner, P. O. Box 291, Sebastopol.

PETS

PET animals, puppies bought and sold. House of Doggies, 537 16th st., Oakland

CATERERS

KLEIN-DUTTON, caterers; receptions, dinners, etc.; tables, chairs, help furnished. Phone Oakland 2184.

Column 12

PROPERTY TO EXCHANGE

AA—CLEAR home for [illegible], Oakland, $[illegible] [illegible] Harkemeyer, 1315 Fruitvale.

ENCINAL [illegible] Santa Rosa [illegible] $[illegible]. Box 2001, Tribune.

[illegible] Angeles. Owner, [illegible]

I WILL trade my equity of $[illegible] in my 2 cottages and lot off 5th ave., Oakland, for most cash, balance in cows, horse or auto, late model, one or all, what have you? Inquire Edward Chartery, Turlock, Cal.

LOT 100x100 for bungalow up to $[illegible]. Box 12412, Tribune.

WANTED—Berkeley home in exchange for a new Santa Cruz home of 6 rooms; best part of city. For particulars address Sam Walker, 1 Locust st., Santa Cruz.

WANT Oakland 1-3, or late model auto, for two residence lots, Portland, Ore., $[illegible]. Owner, 2464 Piedmont ave.

[illegible] ACRES, in Lake county, Oregon; head of Rogue River [illegible] white pine timber and land. Worth $2,000; free of encumbrance; will give warranty deed and trade for clear Oakland property or 5 Syndicate Sixes and pay diff. Box [illegible], Tribune.

1.5 ACRES within four Modesto; lease, good bldgs.; for Oak. apt. house; no agents. 815 Dubose ave., S. F.

$55[illegible]—LOT 25x100, in Melrose for lot in San Pablo or nr. oil works; clear; or Alameda co.; no agents. Box 5071, Trib.

PROPERTY WANTED

AA—WE have client who wishes a good home in Grand Ave. or Pied. Heights dist.; not over $6500. Call Oak. 2061, Alameda County Realty Co., 519 Syndicate Bldg., 1440 Broadway.

AA—ALWAYS have cash for real estate bargains. John F. Whalen, 1748 Bd'way.

AA—LOTS for Oakland home; $7000. H. Harkemeyer, 1315 Fruitvale ave.

HAVE cash for good buys, mortgages, etc. H. W. McIntire, 414 14th st.

LOT vicinity new Poly H. school for home near University. Phone Berk. 7364.

MOUNT HERMON—Wanted, a cottage of 4 or 5 rooms, with porch, unfurnished with good sized lot; no fancy price. Address, with particulars and location, D. D., Box 4954, Tribune.

WANT a good lot in Fruitvale, close to car line; must be reasonable. Call Oak. 2061, Alameda County Realty Co., 519 Syndicate Bldg., 1440 Broadway.

HOUSES FOR SALE

AA—MUST SELL THIS WEEK! Any one wanting a fine, modern little bungalow for $1000 less than cost, look this up immediately; 5 rooms and bath; about 3 years old; the house cost $1750 to build; the lot 3 years ago cost $850; it is a fine large corner lot, 42x110 feet; the house is in good condition and ready to move into; located on 85th ave., above E. 14th st.; close to cars; will take $1600 for quick sale this week; property is clear. Box 5014, Tribune.

ARE you figuring on buying or building a home? Do not do so until you have had a talk with our building department, and look over the plans of some of our buildings now under construction. We will design, build and finance homes. Does this interest you? If so see our Mr. Graff for further information. Phone Oak. 2061, Alameda County Realty Co., Inc., 1440 Broadway, 519 Syndicate Bldg.

A GREAT BARGAIN.
$2750—$100 down and $20 month; high class 5-room bungalow; white enamel bedrooms; fine bathroom; kitchen with separate pantry; laundry; beautifully decorated throughout; lawns and flowers; 2 blocks to cars and S. P. trains; can be seen anytime. Call on owner at 5615 E. 16th st., near 56th ave. Phone Elmhurst 857. Several others up to $4250.

AA—FOUR-ROOM cottage, modern; large lot; near school and car line; easy terms. Phone Merritt 3579, evenings.

BARGAINS! BARGAINS!
If you are looking for a home see me. I have 14 new up-to-date houses; prices for 5-room as low as $2500; these have all hardwood floors and close to S. F. transportation; some for $3500, $3750 and up to $5000; you are saving $500 on any of these houses. See the OWNER AND BUILDER, No. 5437 Claremont ave.; phone Pied. 5197; terms to suit.

BEAUTIFUL new modern home, 8 rooms, 2-story and shingled; lot 32x97, located in Linda Vista district just off of Piedmont ave; hardwood floors, beamed ceilings, paneled walls and built-in conveniences; near business district, Key Route and cars; must sell at sacrifice, $5000, terms. Apply Box 5051, Tribune.

BARGAIN for quick sale—House of 7 rms. and bath, lot 39x133; fruit, flowers, shrubbery, nr. local cars, business center. 1242 Pearl st., Alameda.

BUSINESS imp. prop.; cheap on acct. sickness; lot 27½x120. 5911 E. 14th st.

EIGHT-ROOM house; sleeping porch, garage, laundry; fruit trees; magnificent view; would rent furnished. Pied. 5553.

FOR SALE OR RENT—2 cement bungalows and one two-story house; new and up to date; your terms. Owner, 5439 Ignacio ave.; 56th ave. car or S. P. train. Melrose heights.

FOR SALE CHEAP—4-room bungalow, lot 45x110; chicken runs, workshop; $40 cash, $15 month. 2665 63d ave., near Foothill blvd.; 7th st. local.

HOUSE OF 11 ROOMS in best of location on car line; will sell on easy terms at $1000 less than cost of building; lot 50x150; street improved. Address Box 183, Palo Alto, Cal.

If You Have $1000 Cash
you may have my 7-room home, on lot 47x212 (note size of lot); 2 toilets and bath, gas and electricity, windmill and tank (no water bills), berries, fruit trees, vegetable garden, chicken houses and chickens, lawn and flowers, everything in first-class condition; house modern; 2 min. to Key Route and S. P. locals. Price $4100, easy terms; interest 6%. 5839 Occidental st., near 59th st.; take Grove st. car.

LARGE five-room bungalow, all up-to-date improvements; splendid large lot, 55x126 feet; soil will grow anything; can be had at great bargain; see it and make offer; 1506 56th ave., one block to 14th st. cars. Owner's phone Piedmont 4225. Key next door.

MODERN 5-rm. house; well located; price low; close in; near cars, locale, schools; furn. or unfurn.; better hurry; cash or terms. Owner, 4504 Webster st., Oak.

NEW, modern cement bungalow in restricted district, the Fourth Ave. Terrace; one block off the car line, close to grammar school and stores; hardwood floors, beamed ceilings, paneled walls, built-in conveniences; large lot, 40x110, with room for a driveway; house 1-year-old; $4000, easy terms. Box 5035, Tribune.

NEW 5-room and sleeping porch; home in Piedmont; garage, cement exterior; will lease. 116 Sunnyside. Owner, Charles S. Wheeler, 1561 Bush st., S. F.

TWO new 6-room bungalows; hardwood floors; restricted district; $5000. Owner, 4505 Walnut ave., Brookdale Terrace, near High st.

ONLY TWO MORE LEFT—Fine modern 5-room and sleeping porch bungalows; everything new and up to date; small deposit; balance like rent. R. A. Stewart, 616 41st st. Piedmont 427.

See the Bungalow Man
He will sell you a home like rent or build on your own lot on easy payments. 1095 BROADWAY, ROOM 202.

SNAP—$2900; reduced from $3500; bungalow, 4th Ave. Hts. Oates, 414 14th st.

TERMS LIKE RENT.
A new 7-room cement house and garage close to College and Claremont; oak floors, French doors, fine fixtures, Rector system of heating, surroundings unusually attractive, grounds unique, fine neighborhood; must be seen to be appreciated; price and terms right. See owner, 347 59th st.; phone Piedmont 7491.

Column 13

HOUSES FOR SALE
(Continued)

New cottage of 4 rooms and bath; [illegible] $1000 cash, balance like rent. Key Route cars. See Mr. [illegible] ALAMEDA COUNTY REALTY CO., 519 Syndicate Bldg., 1440 Broadway.

THREE-RM. cottage, [illegible] $1100; will take lot in part exchange. Merritt 2[illegible] after 6 p. m.

TWO BUNGALOWS, 5-ROOM, New, up-to-date bungalow, well located near cars, easy terms. Box [illegible], Tribune.

The Pleasures of Home
Would you like one? Well, we can sell you a fine up-to-date home of 5, 6, 7 rooms, all improvements, large level lots, front street; prices from $[illegible] to $4200, on terms. Oak and cars, S. P. electric. Box [illegible], Tribune.

We are building to order on 5 choice Central Oakland lots, close to schools, car lines and S. P. transportation, up-to-date bungalows. We can save you from $200 to $[illegible] on these homes with small payment down, balance like rent. For plans and specifications regarding these and others now under construction apply Mr. E. C. Graff, building department.
ALAMEDA COUNTY REALTY CO., Inc.
519 Syndicate Bldg., 1440 Broadway.
Phone Oakland 2061.

NEW BUNGALOWS.
A new cement bungalow of 5 rooms and sleeping porch, on Seventh Knoll with splendid view, very sunny, airy, complete; a charming home, convenient to local and S. P. cars; terms to suit. See owner, 747 36th st., or call Pied. 7461.

$15 A MONTH buys cottage. Owner, Rm. 10, 577 12th st., Oakland.

5-ROOM bungalow in Santa Fe Tract; close to K. R.; must be sold; $3000. Call owner, Merritt 3750.

LOTS FOR SALE

AA—$4500—2-ACRE, grand view, corner lot fronting on the Boulevard bet. Oak. and Hayward. L. F. CARR, 1416 46th av.

SPECIAL—$15 foot, 45x115, Fourth ave. Heights. R. Oates, 414 14th st.

ROOMING HOUSES
FOR SALE

11 ROOMS; neat, clean; near all cars; bargain for cash. 535 29th st.

APARTMENT HOUSES
FOR SALE

15-ROOM apt. house; full; good location. 471 Hobart st., near Broadway; a bargain at $475.

AUTOMOBILES

AUTO for sale, 5-pass. Regal; just repainted; cheap; at East Oakland Garage, 745 E. 12th st.

A FEW good buys in guaranteed used cars. Pacific Kissel Kar Branch, 24th and Broadway. Phone Lakeside 177.

BEST known electric built 4-pass. brougham, slightly used as demonstrator; for a quick sale cheap. Box 4939, Tribune.

Electric Coupe
Also charging plant cheap. Oak. 1835.

FORD, 1914, 5 pass., like new; bargain; terms. 550 25th; phone Lakeside 852.

GOOD 5-pass. Rambler and cash for good clear lot. H. F. Thompson, 4622 E. 14th st.

HAVE another car going to sell for storage; best price offered takes it. Car at 528 17th st.

RAMBLER, 34 h. p. 3 pass. roadster, elec. lights and fully equipped; $650. 539 33d st., Oakland.

REGAL 30 h. p., express body truck, in excellent mechanical condition; $450. Piedmont 7470.

SNAP—5-pass Overland, $500; $100 down, $50 month. 1233 8th ave.

WILL sell my high-grade 1914 6-cyl. car; run only 3000 miles and in perfect shape; for $1200. See car at Mathewson Motor Co., 2017 Broadway.

WANTED—Lot in exchange for touring car in fine condition; repainted and engine overhauled. Box 5063, Tribune.

1913 OVERLAND; would consider cheap lot in Northbrae, Berkeley; full particulars in first letter. Box 5083, Tribune.

1912 RAMBLER, 38 h. p., 5 pass.; a real bargain; $625. Piedmont 7470.

1913 FORD, cheap. Apply 5468 Locksley ave., Oakland.

$450—OVERLAND roadster; fully equipped. 1222 Alice st.

AUTOS WANTED

WILL take Ford as first payment on Piedmont lot; sacrifice. 855 19th st.

BICYCLES-MOTORCYCLES

EXCELSIOR, 1914, 7-H. P.; a bargain; 1913 Henderson, with 1914 improvements, $150; easy terms. Wilson, 1835 Harmon st., Berkeley.

FOR SALE—Yale motorcycle, 4-H. P.; or exchange. Bicycle store, 1371 Teleg. av.

Newest - 2 - Speed
(PERFECTION)
The Reading Standard's latest innovation, a 2-speed that stands every test automobile type, massive, sim

Column 15

MONEY TO LOAN

A—

Reliable Loan Co.

If you want a RELIABLE place to borrow money in small amounts, from $5 to $100, you will make no mistake by coming to us.

Loans on Notes

Ladies may borrow on their own signatures. All transactions strictly confidential. Let us tell you more about it at our office. Our method is easy to understand.

Reliable Loan Co.

527 FIFTEENTH STREET.
Suite 402-3-4 Dalziel Bldg.,
Between Clay and Washington sts.
Phone Oakland 5123.

"OUR MESSAGE TO HOUSEKEEPERS"

Can you afford to worry over the lack of money when you can get it from us quickly, privately and at a cost you can afford to pay?

NINE WEEKS
is the time we will allow you in which to make the first installment, thereafter weekly or monthly as preferred.

With the average family the business of securing loans has become an established necessity.

A reputable place with reasonable rates is the purpose of this company. We will loan you from $10 to $100 on your plain note.

"STRICTLY PRIVATE LOANS."
Call, write or phone Oakland 2910.

INDEPENDENT LOAN COMPANY

Suite 201-202 Pantages Theater Bldg., 408 12th st.

HOUSEHOLD LOAN CO.

has helped many people who were in trouble and needed money.

DO YOU NEED HELP? IF SO,
call on us. We will loan you any amount from $10 to $200 and give you a SQUARE DEAL.

WE TELL YOU
what a loan will cost in dollars and cents, also how much you will save if loan is paid up in advance.

FURTHERMORE,
we will give you a written statement showing to a cent the exact cost of a loan.

IF YOU NEED
any money, come to us and get it.

IF YOU OWE
some other company, tell us and we will help you.

HAVE YOU EVER
heard of a better proposition?

COME AND GET
acquainted with us.

HOUSEHOLD LOAN CO.

The Company you will eventually do Business With.
ROOM 519, FIRST NAT. BANK BLDG., FOURTEENTH AND BROADWAY.
PHONE OAKLAND 6980.

PROTECT YOUR CREDIT

To owners of household furniture, pianos, etc., we wish to say that credit once established with us is as good as a bank account in time of need. Our rates are best in city, consistent with sound business policies which protect your interests and saves you money. See us today or ring up and our representative will call upon you.

CENTRAL LOAN CO.

Room 217 First Savings Bank Bldg., 1540 San Pablo ave., cor. 16th. Phone Oakland 3518.

A— 2% Per Month

Loans on diamonds, jewelry or anything of value at 2 per cent per mo.; no other charges; confidential; no furniture loans. FIDELITY LOAN & MORTGAGE CO., 201-205 Plaza Bldg., 15th and Wash'ton. Oakland's new remedial institution.

$5 to $50

Salaried People

get cheapest rates, best and most private terms without security, today, of

MR. DRAKE

Room 202 Com'l. Bldg., 460 12th st., Oak. Room 201, 948 Market st., S. F.

$$$$ Street car, railroad $$$$
$$$ and all salaried people $$$
$$ can obtain money without $$
$$ security; quick, confidential $$
$$$ OAKLAND DISCOUNT CO., $$$
$$$$ 1128 Broadway, room 24. $$$$

AT California's largest pawnbrokers, liberal loans on diamonds, jewelry, sealskins, furs etc.; bank rates; ladies' private office; fire and burglar proof vaults on the premises. Phone Oakland 2671. CALIFORNIA LOAN OFFICE, 535 Broadway, corner 9th, Oakland.

Loans on Furniture PIANOS ETC.

MADE SAME DAY AS APPLIED FOR and of very little cost to you as our interest is the very lowest to be had. All business strictly confidential. If you wish, we will be glad to call upon you to explain our easy method in obtaining a loan and paying same. In doing business with us you save money. Call, write or phone.

Keystone Brokerage Co.

470 13th st., room 12, bet. Broadway and Washington; phone Oakland 6198.

2% Money

If you want to borrow $10 to $100 on your household furniture or other personal property WITHOUT removal or publicity, investigate our new savings and loan plan. SECURITY FINANCE CO., 502 Plaza Bldg., 15th and Washington sts.

LEGAL interest on furniture loans, 15 yrs at room 25, 1007 Bdwy. Oakland 2418.

MONEY loaned salaried people and others upon their own name; cheap rates; easy payments; confidential. Powers & Co., room 9, 470 13th st., Oakland.

MONEY TO LOAN REAL ESTATE

$1500, $2000, $1400 and $5000

to loan on real estate, Oakland, Berkeley or Alameda.

Ensign & Mitchell

305-6 FIRST SAVINGS BANK BLDG.
Phone Oakland 1371.

I HAVE READY MONEY ALWAYS To Loan—On Real Estate.

E. H. LOHMANN

313 Union Savings Bank Building, 13th and Broadway; phone Oakland 1343.

LOANS—Real estate, diamonds. 619 46th st., near Grove; phone Piedmont 2991.

Quick Loans

from $250 to $10,000.
ITALIAN-AMERICAN REALTY CO., 790 Broadway; phone Oakland 4488.

LOANS on real estate any amount. A. N. Macdonald, 217 Bacon bldg; Oak. 7942.

Quick Real Estate Loans

See A. H. Dale, 404 14th st.

RealtyBonds&FinanceCo

MONEY ON REAL ESTATE at 6% and 7%. F. F. PORTER, 1421 Broadway.

MTGS. and contracts bought; loans. John [illegible], 207 Bacon Bldg., Oakland 503.

Column 16

MONEY TO LOAN REAL ESTATE—(Continued)

Any amount from $100 to $50,000 on real estate; no delay; rates 6% and 7%. Have money on hand at all times.

George W. Austin

1424 BROADWAY, AT 14TH ST. PHONE OAKLAND 596.

Real Estate Loans

Any amount, ready at 6% and 7%.

Koenig & Kroll 444 12th st. ph. Oak 258.

If you want to borrow or loan money on improved real estate, consult me first.

H. J. Brands

461 THOMSON BLDG., BROADWAY, AT 17TH ST.
Oakland 1951.

Plenty of money; quick action.

Ensign & Mitchell

305-6 First Savings Bank Bldg.; Oak. 1371.

AA—$500-$1000 $1200-1500 R. W. KOCH 2320 E. 14th st.

REAL ESTATE loans, charges low. J. S. Naismith, 12 Bacon Block, Oakland 7934.

MONEY WANTED

A RELIABLE party wants $120 loan on good chattel security, 2% per month interest. Box 12225, Tribune.

I WISH to borrow on good security $2500 and $1000 on separate properties at 7%; no agents. Box 4059, Tribune, Berkeley.

MONEY WANTED—7% and 10%, security first mortgage. Box 570, Tribune.

NEED about $5000 in amounts from $500 up at 10% interest; best of security. Box 5073, Tribune.

WANTED—$7000 at 7% on first mortgage from private party; bet. 10th and 12th sts., and bet. Jefferson and Washington sts. J. M. Van Every, 1115 Brush st., Oakland, Cal. Phone Oakland 9085.

WILL pay 10% for your money; good security, R. E.; no agents. Box 12574, Trib.

WANT $600 loan, first mort. real estate, 8% net interest. Box 12635, Tribune.

$4000 AT 7% on income property contiguous to business district; security 3 to 1; lenders only. Oak. 1901.

PHYSICIANS' DIRECTORY

Dr. Card

DISEASES OF WOMEN.

Formerly of 517 22d st., Oakland.

Regular licensed physician; 7 years without a single known dissatisfaction; painless treatments, honest methods, unrivaled skill; no detention from home or work; recommended by many thousands of cured and grateful patients; low fees. Consultation free and confidential. 410-14 Westbank Bldg., Market and Ellis sts., S. F.; hours 10 to 5; and 209-10 Pantages Bldg., Oakland.

Dr. O'Donnell

ATTENTION, LADIES.

THE WORLD-RENOWNED SPECIALIST FOR LADIES HAS HELPED THOUSANDS OF THE MOST OBSTINATE. Sure and quick results; strict, reliable, graduate physician; no detention from home or occupation; my methods are original and are not used by other specialists; antiseptic and painless; consultation and advice free. Room 3, 1025 Market st., bet. 6th and 7th; 9:30 a. m. 4 p. m.; 6-9 p. m., Sun. 11-3 p. m.

OAKLAND PHYSICIANS

DR. L. LAMPERT, physician and surgeon; treats all diseases of men, women and children. No matter what your case may be do not despair, but call and see me. Diseases of genito urinary and rectalgia a specialty. Office open at all hours. 1128 Broadway, cor. 12th.

DR. JOS. ARDENYI, Diseases of Women, ROOM 83, BACON BUILDING, 12TH AND WASHINGTON STS. HOURS 12 TO 4 AND 5 TO 7 P. M. SUNDAY, 2 TO 4 P. M.

MATERNITY HOMES

Private Maternity Home; reas.; best attent.; board before. 628 Hobart, nr. Grove.

SHEPHERD'S Maternity Home, 1707 13th ave.; phone Merritt 1171; rates reas.

CHIROPODISTS

PAINLESS chiropodist and foot specialist; strictly sanitary; appointment at your home. Phone Pied. 406; Mrs. C. Spear, 6120 Racine st.

EYE GLASSES

DON'T WEAR GLASSES
unless they are absolutely perfect. Mayerle's glasses are highly recommended for weak eyes, poor sight, strained, tired, itchy, watery, inflamed, gluey eyes, floating spots, crusty or granulated eyelids, crossed eyes, astigmatism, headache, children's eyes, and complicated cases of eye defects. Two gold medals and diploma of honor awarded at Cal. Industry Exposition, also at Mechanics' Fair, Oct., 1913, to George Mayerle, graduate German expert optician; established twenty years. 960 Market st., opposite Empress Theater, S. F. Mayerle's Eye Water at druggists, 50c; by mail, 65c.

ATTORNEYS-AT-LAW

A—YOUR LAWYER—Advice free; family affairs confid'l; bankruptcy; damages; estates; corporations; patent cases. Rodolph Hatfield, 239 Bacon Blk.

A— MURPHEY & JOHNSON, Attorneys at Law. First Trust & Savings Bld. Oak 531.

A. T. L. CHRISTIANSON, Atty-at-Law, Pantages Bldg.; phone Lakeside 121.

A. A. MOORE, Attorney-at-Law, Balboa Building, San Francisco.

CHAS. M. SHORTRIDGE, Attorney-at-Law, Security Bank Bldg.; Oak. 3412.

FITZGERALD & ABBOTT, Attorneys at Law, Oakland Bank of Savings Bldg., 12th and Broadway; phone Oakland 430.

GEO. DE GOLIA, Oakland Bank of Savings Bldg., room 613; phone Oakland 28.

HARRY W. PULCIFER, Attorney-at-Law, Union Savs. Bnk Bldg.; Oak. 737.

JOHNSON F. STREET, Attorney-at-Law, 1029 Broadway; phone Oakland 2742; residence phone Oakland 4381.

MELVIN C. CHAPMAN, Attorney-at-Law, Oakland Bank of Savings Bldg.; phone Oakland 836.

ROSE & SILVERSTEIN, Attorneys-at-Law, Union Savings Bank Bldg., Oakland; phone Oakland 4101.

STANLEY MOORE, Attorney-at-Law, Balboa Bldg., San Francisco.

NOTARY PUBLIC

AA—V. D. STUART, notary public; money to loan. Tribune office, 8th and Franklin; phone Oakland 528.

PATENT ATTORNEYS

HARRY C. SCHROEDER, registered patent atty. 417 First Nat. Bank, Oakland.

DEWEY, STRONG & CO., estab. 1860; inventors' guide; 100 mechanical movements; mailed free. Crocker Bldg., S. F.

PATENT MODELS

PANTECHNICAL MFG. CO. — Patent models, electrical, mechanical devices developed, mfgrd. 2651 Adeline st., Berk.

DRAYAGE

JAS. HENNEBERRY does all kinds of draying. Office, 428 6th st.; phone Oakland 936; residence, Oakland 4080.

Column 17

MOVING AND STORAGE

FURNITURE stored, any quantity, pianos have special attention; moderate charges. 2217 San Pablo, W. Berk.

JEPSON'S Storage and Moving Co.; brick warehouse; 356 Plaza Bldg.; phone Lakeside 200.

LYON Moving & fireproof storage in concrete. 1424 Bdwy., O. 2971.

MERRITT 165—Pioneer van for long distance moving; storage, cartage free.

ONE or two rooms for storage purposes with reliable parties. Box 12413, Tribune.

VACUUM CLEANERS

AA—ELEC vacuum cleaners rented; $1 day, delivered and called for; sold on terms. Piedmont Elec Co.; Pied. 3933.

FRANTZ PREMIER CLEANERS, $37.50; machines rented. Oak. 6152. Electric appliances. Pacific Coast Specialties Co., 1706 Broadway.

FRANTZ Premier Cleaners, including extra tools, $27.50. Machines rented. C. Edwards, Oak. 6505.

CARPET CLEANING

BEE electric vacuum cleaners rented, $1 per day, delivered-called for. Pied. 904.

SEWING, refitting, cleaning, expert work. 1849 San Pablo; phone Oakland 3668.

STEAM Carpet Cleaning Co., 618 2d st.; phone Oak 4184; Lake 1877; work guar.

OLD GOLD AND DIAMONDS WANTED

KATZ BROS., mfg. jewelers, Rs. 305-6-7, Union Sav. Bank Bldg., 13th at Bdwy.

The TRIBUNE will not be responsible for more than one correct insertion of any classified advertisement; inform the Classified Advertising Dept. promptly of any errors in your advertisements.

P. O. AUTHORITIES ACCUSE OAKLANDER

Woman Charged With Using Mails for Unlawful Purpose.

Mrs. E. M. Zwicker who conducts a maternity home in Oakland, was placed on trial before Federal Judge Dooling in San Francisco this morning on a charge of unlawful use of the mails. She is accused by post-office inspectors of having sent out literature of a forbidden character and was caught as the result of a decoy letter planned by the secret service men.

British Ship Sunk by German Cruiser

By Associated Press.

LONDON, Sept. 21.—A dispatch today to the Evening News from Rangoon, British India, says that the captain and crew of the Clan Matheson were landed today at Rangoon.

Their ship was sunk by the German cruiser Emden, off False Point, on the Bay of Bengal, on September 14. After the vessel was sunk the crew were transferred to the collier Marco Mannia.

Accompanying the Emden, the Marco Mannia then steamed toward Rangoon. Sunday evening the Emden held up a Norwegian vessel, the Doore, at the mouth of the Rangoon river, and transferred the prisoners to the Doore, which took them to Rangoon.

German Cruiser Sinks Torpedo Boat

PEKING, Sept. 21, 2:11 a. m.—Mail advices from Tsimo state that the Japanese lost a second torpedo boat outside Kiou-Chow. The vessel was sunk by a German cruiser.

SUSPECT FIRE WAS OF INCENDIARY ORIGIN

ALAMEDA, Sept. 21.—Fire broke out about 11:45 o'clock this morning in a hay stack in the yard of the Dow Pump Company at the north end of Oak street and spread to and destroyed a barn of the company before it was extinguished. The blaze, according to the fire department authorities, was of incendiary origin. A still alarm was sent to the Webb avenue firehouse by telephone, and also from box 56. The flames had gained considerable headway and rapidly spread to the big barn, which was a mass of flames when the fire department arrived. The structure was practically razed. The haystack burned for several hours and was practically destroyed.

HOTEL ARRIVALS

HOTEL ST. MARK—A. J. Flood, wife and son, Chicago; Mrs. E. E. Reynolds, Chicago; H. H. Bronk, Berkeley; Pete Peterson, Ogden; Miss Valeska, New York City; Arthur Havel, New York City; Thomas J. Havel, New York City; E. B. Huylor, Oakland; W. H. Allen and wife, Oakland; F. F. Dusenberry, Centerville; G. W. Smith, Reno; J. B. Boldock and wife, Stockton; C. J. Harrie, Stockton; F. R. Way, Modesto; C. U. Utterbeck, Modesto; James Meehan, New York City; Chas. Heeseman, Rochester, New York; Al Morton, Philadelphia; Fred Alstoff, Boston; Teddy Muscene, San Francisco; R. W. Westover, Oakland; J. N. McMillan, Oakland; B. A. McHenry, Pasadena; A. R. Anderson and wife, Salt Lake City; J. Ross, Brooklyn; A. Robinson, New York City; H. Griffin and wife, Los Angeles; Mr. and Mrs. Jaffe, New York City; D. B. Rosenthall, New York City; Zada Mansfield, New York City; Marjorie Barnes, New York City; Florence Flynn, New York City; Gertrude Miller, New York City; M. A. Anderson, New York City; Marie Mortensen, New York City; Violet Hartman, New York City; Horace Rew, New York City; Robert Flynn, New York City; L. E. Brown, New York City; Miss E. Morris, San Jose; Miss White, San Jose; Alfred G. Pyke, New York City; Willard Hutchinson, New York City; Louise Ellington, New York City; G. M. Anderson, Niles; Fritz Wintermeyer, Niles; Joe Flynn, Niles; George E. Thompson, San Francisco; Stella Brasse, New York City; H. M. Walton, New York City; Mr. and Mrs. Phillips, New York City; Mr. and Mrs. Bolls, New York City; Chas Zimmerman, Buffalo, New York; J. Ernchello, New York City; M. Grammatteo, New York City; H. E. Mitchell, New York City; C. H. White and wife, Los Angeles; Louis Ray, New York City; S. Steinberg, Oakland; J. Jones, East Oakland; H. A. Crigs, New York City; A. Smith and wife, San Francisco; M. Hausford, San Francisco; E. B. Miller, Palo Alto.

TOO LATE TO CLASSIFY

LOST—A 1913 Fremont school pin; reward. Phone Merritt 152, a. m.

PAINTER, paper-hanger and tinter wants work; all tools. Phone Oakland 5904.

A GIRL not afraid of work wanted at 1100 Jefferson st.

WOMAN wanted; washing and ironing; from 10 to 12 daily, except Sunday; $15 a month. Phone Berkeley 5233.

LOST—A bunch of keys, vicinity San Pablo and 40th. Return Johnson Real Estate Office, San Pablo and 40th.

THEATRICAL WEEK AT HOTEL OAKLAND

De Wolf Hopper Stars and Vaudeville Performers Make Up List.

This is "Theatrical Week" at the Hotel Oakland, one big comic opera company and numerous vaudeville stars from several theaters adding to the big footlight list, which has been declared the largest ever domiciled at the hotel.

The list includes the stars of the De Wolf Hopper Company and also a number of vaudeville performers, headed by Arnold Daly. Among those on the list are the following: Arnold Daly, Miss Rita Boland, Miss Doris Mitchell and her mother, Mr. and Mrs. Arthur Cunningham, Miss Gladys Caldwell, Miss Anabel Jourdan, John Willard, Idelle Patterson, Mr. and Mrs. De Wolf Hopper and others.

Sunday's arrivals were as follows: John S. Hole, C. L. Bolen, A. Cunningham and wife, New York; H. S. Allen and wife, Portland; C. L. Bolen, Miss Caldwell, Miss Jourdan, John Willard, New York; Dr. and Mrs. A. C. Hart, L. F. Chase, Frank Tuigle, Sacramento; Idelle Patterson, New York; Amie Goldson, San Francisco; DeWolf Hopper and wife, New York; J. E. Oren, Minneapolis; Mrs. J. O. Echer, Washington, D. C.; J. E. Stephensen, Indianapolis, Ind.; Mrs. E. P. Hardesty, Carson City; L. Goodfriend, New York; Miss G. E. Ranger, Dutch Flat; George E. Hale, New York; L. F. Bremm and wife, Sacramento; R. P. Michaelsen and wife, Kansas City, Mo.; R. E. Stuble, Sacramento; L. F. Hovey Jr., New York; R. L. Schmidt, Stockton; W. Darsie, Palo Alto.

'RELAY TEAM' IS POLICE PUZZLE

The Alleged Forgery Evidence Gone; Case May Be Dropped.

The successful action of a relay team may result in the release of John Ryan and John Reider, now in the city jail, being held in detinue. Reider and Ryan were captured Saturday night at the Fruitvale Avenue Market, 1328 Fruitvale avenue, wheer one of them offered a check for $10 in payment for 25 cents worth of pork chops.

"That check's a forgery," declared Proprietor Levy of the market. Both men started to run. Joseph O. Levy, son of the proprietor of the place, captured one of them. Young Levy, who is a deputy sheriff, turned his man over to Corporal Ed Conroy, but before he did so, Conroy took after the other man. Young Levy declares that there was a gang of four or five men, three of whom acted as a relay team, and that the check was passed from hand to hand. The police failed to get possession of it, and as it was the only evidence, the men in custody will probably be released, as there is no proof that any attempt was made to commit a crime.

Delegates of I. W. W. Convene in Chicago

CHICAGO, Sept. 21. — The annual convention of the Industrial Workers of the World began here this afternoon under the chairmanship of W. D. Haywood, general organizer. Adjournment until tomorrow was taken after the appointment of the credentials committee. About fifty delegates were present.

French Guiana Joins U. S. for Parcel Post

WASHINGTON, Sept. 21. — A convention for parcel post between the United States and French Guiana has been concluded and becomes effective November 1. The limit of weight is 11 pounds and the rate 12 cents a pound.

International parcel post service then will be in effect between the United States and 50 countries.

Seek $50,000 Jewel Lost by Mrs. Flagler

ASHEVILLE, N. C., Sept. 21.—Police and private detectives are searching for a pearl and diamond pendant valued at $50,000, lost or stolen from Mrs. Henry M. Flagler at a local hotel.

HER HUSBAND MISSING; SHE FEARS ACCIDENT

Nicholas Heverly has disappeared from his home, 55 Rio Vista avenue, and his wife has asked the police to search for him. Mrs. Heverly fears that her husband met with some mishap, as he had suffered from mental worry. He had made threats, she said. He is 25 years of age.

Cornelius Carew, 19 years of age, has also disappeared. He lived at Leona Heights, and before leaving took $5 from a small bank.

LICENSE CHANGES ARE PASSED BY COUNCIL

On the recommendation of Chief of Police Walter J. Petersen the city council today granted the application of certain saloon license changes as follows:

Change of ownership—J. N. Ward, 469 Eighth street, to Joseph Hervieu; Sabatino & Mazziotte, 1600 Clay street, to Sabatino.

Change of location—E. Jardine, from 253 to 400 Willow street.

MAYO MEN'S BALL IS SET FOR NOVEMBER 21

SAN FRANCISCO, Sept. 21.—The annual ball of the Mayo Men's Association of San Francisco, one of the most influential Irish organizations in the state, will be held in Majestic Hall at Fillmore and Geary streets, November 21. The officers of the organization in charge of the ball are Innes Kane, president; P. J. Quinn, vice-president, and P. J. Jordan, financial secretary.

HELD AS WITNESSES.

Fred Amrosa and W. R. Poiria, two Portuguese boys, have been lodged in the city prison at the instance of Railroad Officer Bergin, pending an investigation of the report of the death of an unidentified man, who is alleged to have fallen from a train between Red Bluff and Willows. It is thought the man was under the influence of liquor and that he was killed by the fall.

MINING STOCKS
Furnished by Zadig & Co., Stock Brokers, 224 Bush St., S. F.

Morning Session, Monday, September 21. CLOSING QUOTATIONS. COMSTOCK.

	Bid.	Ask.		Bid.	Ask.
[illegible]			Confidence	20	
Mexican			Sierra Nevada	19	22
[illegible]			Utah	02	
Best & Belcher			Bullion		02
Con. Virginia	20	21	Exchequer	02	03
[illegible]			Seg. Belcher		
[illegible]			[illegible]		
[illegible]			[illegible]		
Yellow Jacket	33		Ophir		
Con. Imperial	01		Andes		
Kentuck		03	Scorpion	02	03
Belcher		05			

TONOPAH

	Bid.	Ask.		Bid.	Ask.
[illegible]			Midway		
MacNamara			[illegible]		
Montana			Tonopah Merger		
Belmont			[illegible]		
North Star			Tonopah Ex.		
West End			Jim Butler		01
Rescue Cons.			Cash Boy		13

GOLDFIELD

	Bid.	Ask.		Bid.	Ask.
[illegible]			Florence	28	
Goldfield Cons.	5		Grandma BB	02	
Jumbo Exten.	15		Com. Fraction	04	
Booth			[illegible] Kewanas	02	
Blue Bull	01		Crackerjack		01
Silver Pick			Red Hills		01
[illegible]			Yellow Tiger	02	
[illegible]			Merger Mines	10	
Atlanta	16		Diamfld Daisy	02	
Great Bend			Vernal	04	

CALIFORNIA

	Bid.	Ask.		Bid.	Ask.
Argonaut			[illegible] Eureka	25	

MANHATTAN

	Bid.	Ask.		Bid.	Ask.
Manh. Con.	02		Mustang Manh.		01

OTHER DISTRICTS

	Bid.	Ask.		Bid.	Ask.
Round Mt.	23		Pitts S. Peak		20

SALES
1000 Midway ..... 10 1000 Merger Mines .. 27
2000 Rescue Con. .. 09 1000 Atlanta 16

SAN FRANCISCO STOCK EXCHANGE—OIL.

Morning Session, Monday, September 21. CLOSING QUOTATIONS.

	Bid.	Ask.		Bid.	Ask.
Assoc. Oil	34.00		Republic	10	
Caribou		1.47	Shawmut		30
Coalg. Cent.	10		Turner	2.57	
Ill. Crude	05	06	Union	49.00	
Monte Cristo	60				

GRAIN AND PROVISIONS

CHICAGO, Sept. 21.—The quotations today were as follows:

WHEAT—PER BUSHEL.

Option—	Open.	High.	Low.	Close.
September	$1.12	$1.12	$1.11¼	$1.11¼
December	1.14¼	1.15	1.12¼	1.13¼
May	1.21¼	1.22	1.19¼	1.20⅝

CORN—PER BUSHEL.

Option—	Open.	High.	Low.	Close.
September	.79¾	.79¾	.79⅛	.79¼
December	.73¼	.73¼	.72¼	.73¼
May	.75¾	.75¾	.74¾	.75¼

OATS—PER BUSHEL.

Option—	Open.	High.	Low.	Close.
September	.48¾	.48¾	.47¾	.48⅜
December	.51¼	.51¼	.50⅜	.51
May	.54¼	.54¼	.53⅜	.53¾

PORK—PER BARREL.

Option—	Open.	High.	Low.	Close.
January	[illegible]	[illegible]	20.50	20.52½

LARD—PER 100 LBS.

Option—	Open.	High.	Low.	Close.
October	9.67½	9.67½	9.52½	9.52½
January	10.20	10.20	10.05	10.07½

SHORT RIBS—PER 100 LBS.

Option—	Open.	High.	Low.	Close.
October	10.90	10.90	10.85	10.97½
January	10.80	10.82½	10.63	10.72½

CHICAGO LIVE STOCK

CHICAGO, Sept. 21.—Hogs—receipts, 20,000; slow. Bulk, $8.55@9.10; light, $8.90@9.50; mixed, $8.40@9.50; heavy, $8.20@9.30; rough, $8.20@8.40; pigs, $5.25@9.00.

Cattle—receipts, 21,000; slow. Beeves, $6.85@10.90; steers, $6.25@9.15; stockers and feeders, $5.40@8.33; cows and heifers, $3.60@9.20; calves, $8.25@12.25.

Sheep—receipts, 5000; weak. Sheep, $4.90@5.80; yearlings, $5.90@6.85; lambs, $6.75@8.10.

PORTLAND GRAIN MARKET

PORTLAND, Sept. 21.—Wheat—No trading. Bid prices: Bluestem, $1.03; forty-fold, 97c; club, 94c; red Russian, 90c; red Fife, 90c.

SAN FRANCISCO GRAIN MARKET

SAN FRANCISCO, Sept. 21.—Wheat—Steady, no trading; cash, $1.72½@1.75.

Barley—Steady; December, $1.20¼; May, $1.25 bid, $1.29 asked; October, $1.12¾ bid, $1.20 asked.

Cash—Feed, $1.12½@1.17½; shipping and brewing, $1.17½@1.22½.

MONEY AND EXCHANGE

NEW YORK, Sept. 21.—Mercantile paper, 7c.

NEW YORK, Sept. 21.—Sterling exchange steady—cables, $4.96; demand, $4.95. Bar silver, 51½c.

INSANE MAN ESCAPES.

SAN FRANCISCO, Sept. 21.—The police were notified this morning of the escape from the insane asylum of Joseph McAuliffe, of 3360 Twenty-first street, this city. McAuliffe eluded the guards and scaled the wall of the asylum about midnight. It is thought he will try to make his way to this city.

MARRIAGE, BIRTH AND DEATH NOTICES

MARRIAGE LICENSES.

The following marriage licenses were issued today:

FREITAS-BARRITO—Manuel Freitas, 28, and Jennie Barrito, 20, both of Oakland.

HOPPE-SEMLITSCH—Paul Hoppe, 30, New York, and Anna Semlitsch, 32, Santa Rosa.

JAMES-PACHECO—William L. James, 22, Oakland, and Angeline Pacheco, 18, Santa Clara.

TUDBURY-WHEELER—Warren C. Tudbury, 36, Salem, Mass., and Ethel P. Wheeler, 31, Bridgewater, Mass.

DIVORCES FILED.

HAMILTON—L. Augusta against John Hamilton; alleged desertion.

DEATHS.

ALLEN—In Los Gatos, September 15, 1914, Gerета Dorothy Allen, beloved daughter of the late Anna M. and George D. Allen and sister of George W., Marjorie C., Jessie C., and Jerome H. Allen of Vacaville, Cal., aged 22 years 9 months 5 days.

Friends and acquaintances are respectfully invited to attend the funeral services Tuesday, September 22, 1914, at 2 p. m., at Oakland Crematory Association Chapel, Mather and Howe streets, Oakland, Cal.

BARNEWITZ—In San Francisco, September 20, 1914, Theodore Allen, husband of Ruth Barnewitz, father of Theodore Barnewitz and brother of John and Frank Barnewitz and Mrs. Annie Gronbach of Philadelphia, a native of Philadelphia, aged 35 years and 10 months. (Philadelphia papers please copy.)

Friends are respectfully invited to attend the funeral Wednesday, September 23, at 10 o'clock a. m., from the funeral parlors of Grant D. Miller, 2372 East Fourteenth street, Oakland, Cal. Interment, Sunset View cemetery.

LEFEBORE—In Oakland, September 17, 1914, Annie Lefebore, dearly beloved daughter of the late Sarah Wolff, loving sister of William and Rose Wolff, a native of San Francisco.

Friends and acquaintances are respectfully invited to attend funeral services on Tuesday, September 22, 1914, at 2:30 o'clock p. m., from her late residence, 596 Thirty-seventh street. Interment Oakland Crematory at 3:30 p. m.

MARKS—In Santa Clara, September 19, 1914, Frank, dearly beloved husband of Mary Marks and devoted father of Manuel, Joseph, Theresa, Frank, Ida and William Marks and Mrs. May A. Peters, a native of Portugal, aged 58 years. A member of Council No. 12, U. P. E. C.

Friends and acquaintances are respectfully invited to attend the funeral Wednesday, September 23, at 9 o'clock a. m., from his late residence, 1469 Third street; thence to St. Joseph's church, where requiem high mass will be celebrated for the response of his soul, commencing at 9:30 o'clock a. m. Interment St. Mary's cemetery.

TEHANY—In this city, September 21, 1914, Thomas E. Tehany, dearly beloved son of Mr. and Mrs. P. Tehany, loving brother of Peter [illegible], Mrs. [illegible] Hagerty, [illegible] and Mrs. H. Berard and late Mrs. M. J. Hardiman, a native of Oakland, Cal., aged 24 years 6 months 21 days.

Friends and acquaintances are respectfully invited to attend the funeral at St. Francis De Sales Wednesday at 9 o'clock a. m. when a mass will be celebrated. Deceased at Edward Kelly's parlors, 2420 Webster street. Interment St. Mary's Cemetery.

WATKINS—In this city, September 19, 1914, Sarah Ann, dearly beloved wife of Charles W. Watkins and loving mother of Charles Edward, Rufus A. and William Henry Watkins, a native of Iowa, aged 77 years.

Funeral will take place Tuesday, September 22, 1914, at 2:30 o'clock p. m., from her late residence, 9 Monte Vista avenue. Interment Mountain View Cemetery.

If you want to know how to plant bulbs and how to select the best kinds, write for THE TRIBUNE'S Garden Department of September 6. Last Sunday's issue told about fall flower seed planting. Don't miss next week's article on "Planning the Garden."

WHEAT MARKET IN BULLISH MOOD

Further Gains Made by Falling Off in Receipts in Spring Crop Belt.

CHICAGO, Sept. 21.—[illegible] receipts throughout the spring [illegible] bullish effect today on the [illegible]. After opening [illegible] higher [illegible] made a moderate additional gain.

A huge increase of United States visible supply led afterward [illegible] setback in prices but not of a lasting sort. The close was steady at [illegible] advance.

Corn sympathized with wheat. The start which was [illegible] up was followed by a further advance.

A temporary dip occurred later when the market underwent a sag. The close was firm, 1 5-8@1 3-4 to 1 4@3-8 above Saturday night.

Seaboard demand strengthened oats.

Provisions hardened because of a rise in hog prices, but had no support and gave way under scattered selling.

CHICAGO, Sept. 21.—Corn—No. 2 yellow, 79½@80½c; No. 3 yellow, 79½@80½c.

Rye—No. 2, 93@94c; barley, 55@75c; timothy, $1@5.50; clover, $9.75@15.

CHICAGO, Sept. 21.—Closing: Wheat—September, $1.11¼; December, $1.13¼; May, $1.20⅝.

Corn—December, 73c; May, 75 [illegible].

Oats—December, 51c; May, 53¾c.

Pork—January, $20.35.

Lard—October, $9.52; January, $10.07.

Ribs—January, $10.72.

BUTTER, EGGS, CHEESE

SAN FRANCISCO, Sept. 21.—Butter—Fancy creamery, 30½c; seconds, 27c.

Eggs—Fancy ranch, 42c; storage, 30c.

Cheese—New, 12@14½c; Young Americas, 14½@15½c.

NEW YORK, Sept. 21.—Butter unsettled—receipts, 6000 tubs; creamery extras, 30½@31c; firsts, 28@30c; seconds, 26@27½c; process extras, 28@½c; ladles, current make firsts, 22@½c; seconds, 22@½c; packing stock, current make No. 2, 20½@21c.

Cheese firm—receipts, 570 boxes; state whole milk, fresh, white and colored specials, 15¾; do, average, 15⅛@¼c; skims, 4@14c.

Eggs unsettled—receipts, 9300 cases; fresh gathered extras, 28@30c; extra firsts, 26@27c; firsts, 24@25c; seconds, 22½@23½c; state, Pennsylvania and nearby hennery whites, 38@40c; do, gathered whites, 30@38c; do, hennery browns, 30@32c; do, gathered browns and mixed colors, 25@29c.

CHICAGO, Sept. 21.—Butter steady—receipts, 11,450 tubs; creameries, 24½@30c.

Eggs steady—receipts, 7006 cases; at mark, cases included, 20@22½c; ordinary firsts, [illegible]; firsts, [illegible].

ELGIN, Ill., Sept. 21.—Butter—Eighty-seven tubs sold at 29c.

WEATHER FORECAST

Sacramento, Santa Clara and San Joaquin Valleys—Fair, warmer tonight; Tuesday fair; light northerly winds.

Southern California—Generally cloudy or foggy tonight and Tuesday; probably showers this afternoon and tonight; light south wind.

SUGAR MARKET

NEW YORK, Sept. 21.—Raw sugar unsettled—molasses, 5.00@5.12c; centrifugal, 5.65@5.77c; refined unsettled—cut loaf, 8.15; crushed, 8.05c; mould A, 7.70c; cubes, 7.30c; powdered, 7.40c; powdered, 7.35; fine granulated, 7.25; diamond A, 7.25c; confectioners' A, 7.15c; No. 1, 7.05c.

EGGS ADVANCE IN OAKLAND MARKET

Fancies Bringing 43 Cents Per Dozen and Pullets 33½ Cents: Butter Declines.

[illegible]

tations of yesterday:

Cantaloupes [illegible] fancy, [illegible] $1.25.

Peaches—Freestone, lugs, [illegible], lugs, 25@40c.

Pears—Large wrapped Bartletts, $1.25@[illegible]; Beurre Hardy, 75@$1.25; Beurre Clairgeau, 50@75c.

Quinces—25@40c a lug.

Prunes—German prunes, $1@1.25.

Figs—[illegible] single layer, [illegible]; double layer, 60@75c; single layer, [illegible] 40c.

Grapes—Black, 40@[illegible]; seedless, [illegible]; Muscats, 75c@$1.15; Malagas, 50@[illegible]; Tokays, 50@85c; Muscats [illegible].

[illegible] $3.50@4; cheese, $5; fancy $3.50; choice grape fruit $2@2.25; fancy $2.50@2.75.

Oranges—Per box, Valencia fancy, $2.50@2.65; choice, $2@2.50.

Strawberries—Per chest, $2@2.50.

Raspberries—Per chest, $4@5.

Tropical Fruits—Bananas, Central American, 3@4c per pound; do Hawaiian, $1.50@2 bunch; pineapples, crates $1.50@3.

Watermelons—75c@$2 dozen.

Cantaloupes—Crates: Nutmeg Deltas, 30@60c; inferior stock, 30@40c; Nutmeg Deltas, 30@45c.

POTATOES, ONIONS, VEGETABLES.

Potatoes—Per sack, Delta Burbanks, $1@1.25; fancy Salinas, per cental, $1.50@1.65; sweet potatoes, 1½@1¾c per pound.

Onions—Per sack, yellow, 60@75c; extra fancy, $1.

Vegetables — Tomatoes, lugs, 40@60c; Tomatoes (lugs) late, 40@60c; early, 30@40c; eggplant lugs, 25@35c; summer squash, 25@35c; cucumbers 25@35c; peppers, Bell, 25@35c; Chili do, 25@35c; carrots, sack, 50c; green-corn, sack, $1.25@1.75; beans, wax and string, [illegible] per pound; Lima beans, 3@4c per pound; peas, 4@6c per pound; garlic, 2½@15c per pound.

BUTTER, EGGS AND CHEESE.

Butter declined to 29c this morning, but fancy eggs advanced again, bringing 34c per dozen.

The following are the official quotations established by sales, bids and offers this morning on the floor of the San Francisco Dairy Exchange. Prices in the street, i. e., jobbing prices, while regulated by these quotations, are always from 2@3c higher.

Butter, 29c; [illegible] fancy eggs, [illegible] per dozen; pullet eggs, 33½c per dozen; California cheese, 14½c per lb.; Young America cheese, 15½c per lb.

POULTRY AND GAME.

Arrivals of poultry and game were very light this morning, amounting to ten coops. The demand, however, was also light, due to today being the Jewish New Year. No change varied the quotations.

Poultry—Per pound: California fryers, 20@22c; broilers, 20@22c; Eastern young roosters, 21@23c; Cal. hens, 15@17c; Eastern hens, 19@20c; old roosters, 12@13c.

Per dozen: Old ducks, $5@6; young ducks, $6; young Pekin ducks, $7@8; old pigeons, $1.25@1.50; squabs, $1.50@2.50; geese, $2@2.50 per pair.

Rabbits—Per pound, Belgian hare, 10@11c.

Wild game—Per dozen: Hare, $2@2.50; cottontails, $2.50@3.

Job Printing at THE TRIBUNE Office.

$9.00 the Ton

Carbon Fuel

A Substitute for Coal

Made of Carbon
98% Combustible
Intense Heat
Little Ash
No Clinkers
Slight Kindling necessary
Ignites from paper
Convenient to handle

Order from your Coal Dealer

$9.00 a Ton

MADE IN OAKLAND BY

Pacific Gas and Electric Co.

Alameda County District
MAIN OFFICE.
Thirteenth and Clay Sts., Oakland. Oakland 470

Berkeley, Alameda, Hayward, San Leandro, Livermore, Pleasanton, Niles, Alvarado, Mt. Eden, Newark, Centerville, Fremont, Emeryville, Richmond, Warm Springs, Decoto, Irvington.

Heart TRIBUNE'S PAGE for WOMEN Home

Society

MISS SARA YEATMAN, WHO HAS TAKEN UP THE STUDY OF AGRICULTURE.

THEY were wondering at tea the other day what the new pets would be. Pomeranians are passing. Apropos, someone asked if anyone had seen a spotted coach dog in the past five years, and no one had. They must be extinct. Vanished from an age of automobiles.

Pomeranians are disappearing, with less reason. Muffs will still be worn, or rather carried, but muff dogs of three seasons ago are seen no more.

Last year rabbits were tried. One was an interesting success. He was the white rabbit with pink eyes that Miss Helen Hamilton carried on her black fox muff. "Br'er Fox" and "Br'er Rabbit" met in a sartorial unity that would have pleased Uncle Remus. Miss Hamilton, who is the attractive daughter of the Edward Hamiltons, took him to teas of the winter in San Francisco and he surely was striking. Dozed most of the time, but occasionally his long white ears rose inquiringly, with charming effect, against the black fur of the muff. People are hoping to see him again this year.

Two years ago Miss Florence Henshaw wore white fox furs that irresistibly suggested Angora cats for decoration. But Angoras are uncertain. Nervous creatures that couldn't be counted on at receptions where they might meet Pomeranians. Or might have while the Poms lasted.

No one seems to know just what becomes of them, though investigation would probably reveal a number reduced to the ranks of household pets. The most popular Pom in his set, Miss Harriot Alexander's Tumpy, was killed by an automobile at the Bidwell ranch in Chico the other day and everyone is extending sympathy. Tumpy was famous from Burlingame to Ross Valley and the tragedy of his death was a shock to his friends. But at least it accounts for one.

✿ ✿ ✿

TEA FOR MISS HALL.

Miss Alison Stone's tea for Miss Alice Hall, the charming fiancee of Lieutenant Brush, Friday afternoon, will be an interesting event of the week. About 100 of the younger set will be entertained, and assisting the hostess will be her mother, Mrs. Edgar Stone. Miss Priscilla Hall, Miss Emmy Lemcke, Miss Helen Acker, Miss May Duval, Miss Helen Carleton and Miss Alice Crellin.

Miss Alice Buteau will entertain for Miss Hall later in the month.

✿ ✿ ✿

RETURNS TO OAKLAND.

Mrs. Charles Lynham Shiels, who as Miss Elsie Bennet was a belle of Oakland society, has returned to make her home here this winter, after a residence of six years in Los Gatos, where she went as a bride. With her mother, Mrs. Charles A. Bennet, she has taken an attractive house at 384 Euclid avenue. Mrs Shiels and Mrs. Bennet spent the summer as guests of Mr. and Mrs. Thomas H. Williams at "Fortune Teller Camp" on McCloud river. The picturesque summer home is near the Charles Stetson Wheeler place and Wyntoon, Mrs. Hearst's castle on the McCloud.

✿ ✿ ✿

ARRIVES FROM ORIENT.

William Addison Rideout, whose wedding to Miss Leila Kenney is set for tomorrow, arrived last Thursday on the Manchuria from the Orient. Mr. Rideout is chief engineer of the Manchuria. He will remain in California two months before sailing with his ship for the Far East, and after the honeymoon the young couple will occupy their attractive new home in Crocker Highlands. The wedding will be a simple affair at the Kenney residence tomorrow. Only relatives will be present.

✿ ✿ ✿

GIVE LARGE RECEPTION.

Miss Alice and Miss Margaret Wythe were hostesses at a large reception at their home in Piedmont Saturday evening, in honor of their brother and sister-in-law, Dr. and Mrs. Stephen Wythe, whose wedding was an event of the summer in Santa Rosa. About 250 guests were entertained, a number of them from San Francisco and several coming from Santa Rosa for the occasion. The house was decorated with a profusion of red dahlias and palms, with a few white flowers for contrast. Mrs. Wythe, who was Miss Harriet Smith of Santa Rosa, was charming in one of her trousseau gowns of pale pink crepe meteor, with a tunic of lace. Miss Alice Wythe was in orchid-colored satin, and Miss Margaret Wythe wore apricot crepe meteor. Mrs. James Galliard Smith and Miss Margaret W. Wythe assisted in receiving.

✿ ✿ ✿

TEA AT THE OAKLAND.

Members of the Pi Beta Thi Sorority alumnae, of which Mrs. Vance McClymonds is president, will be entertained at tea at the Hotel Oakland tomorrow afternoon. Miss Elizabeth Coates, Mrs. Philip Carney, and Mrs. C. B. Cobb will be hostesses of the afternoon.

✿ ✿ ✿

IN NEW HOME.

Mr. and Mrs. John Martin Jr. (Barbara Bromwell) have returned from their honeymoon at Coronado and are in their new home on Moss avenue. They motored south on their wedding trip and stopped at Santa Barbara and Del Monte en route.

✿ ✿ ✿

RETURN TO PIEDMONT.

Mr and Mrs. William Ede returned this morning from a motor trip to Sacramento where they spent several days and attended the state fair. Several friends were their guests on the trip.

✿ ✿ ✿

DINNER FOR BRIDAL PARTY.

Members of the bridal party for the Corwin-Bohn wedding will be entertained at dinner Friday evening by Mr. and Mrs. W. E. Corwin at their home in Linda Vista. There will be several additional guests, and those present will include Mr. and Mrs. William Towner, Mr. and Mrs. H. G. Johnson, Mr. and Mrs. Ralph Waastell, Miss Aileen Corwin, Miss Adele Corwin, Miss Beth Hoyt, Miss Helen Johnston, Frank Bohn, Allen Thornton and Sherman Dodge.

✿ ✿ ✿

RETURN FROM HONEYMOON.

Mr. and Mrs. James Moorhead returned Saturday evening from their honeymoon at Monterey and are established in their attractive new home on Leighton avenue. Mrs. Moorhead was Miss Lois Beckwith before her marriage, which took place at the Beckwith home on Telegraph avenue two weeks ago.

✿ ✿ ✿

TO STUDY AGRICULTURE.

Miss Sara Yeatman and her father, J. A. Yeatman, left Friday for Oregon, where Miss Yeatman will take a course in the Agricultural College of the University of Oregon. She is a former University of California student and a popular member of the younger set in Oakland, where she will be missed during her stay in the north.

✿ ✿ ✿

MISS HALE ENTERTAINED.

Miss Ida Hale, whose wedding to Conant Livingston will take place next month, was guest of honor at an informal tea given Saturday afternoon by Mrs. Francis Casal, who was Miss Ida Ingraham, a bride of the spring. It was given in Mrs. Casal's attractive new home in Alameda and among the guests were Miss Sara Lazarus, Miss Lurita Stone, Miss Mary Bell, Miss Pearl Fisher, Miss Dorothy Rankin, Miss Grace Partridge, Miss Agnes Mayo, Miss Ruth Holliday and Mrs. George Tracey.

✿ ✿ ✿

AT LAKE TAHOE.

Mr. and Mrs. H. W. Harrold are at Lake Tahoe for the late season and are established at the Tavern for a week or two.

✿ ✿ ✿

ENTERTAIN CLUB.

Mrs. Charles Houghton was hostess to members of the Monday Bridge Club this afternoon at her home at Adams Point.

✿ ✿ ✿

RETURN FROM NORTH.

Mr. and Mrs. Charles A. Spears and their small son have returned to their home in Rockridge after a month's trip through Northern California and Oregon.

✿ ✿ ✿

WEDDING ANNIVERSARY.

Mr and Mrs. William Bridgeman gave a dinner Friday evening for twelve guests, to celebrate their twelfth wedding anniversary.

✿ ✿ ✿

OPEN NEW RESIDENCE

Mr. and Mrs. Samuel Korb, whose wedding was an event of the season in Berkeley, gave a housewarming in their new home in North Berkeley Terrace last Saturday evening. About 60 guests accepted their hospitality and enjoyed an informal dance.

✿ ✿ ✿

TO TOUR EAST.

Mrs John Henry Barrow and the Misses Katherine and Eleanor Barrows left this morning for New York. They had engaged passage to Europe, expecting to spend the winter abroad. The war interfered with this plan. They expect to spend the winter and spring in the East and South, returning to Berkeley in May or June.

Death in the Refrigerator

(By Lillian Russell)

Copyright, 1914, by LILLIAN RUSSELL.

LILLIAN RUSSELL.

AS EVERY chemist knows, the action of steam, dew, or soft water rapidly converts lead into oxide and carbonate, which, streaming down the interior of the refrigerator, contaminates everything in the form of food that it contains. Generally meat, milk and fruit are put together. For example, in a few hours raw beefsteak becomes slippery or slimy to the touch. It has developed an acid or sour odor, owing to the action of the lead. If the ice becomes low, toward the latter part of the day, gaseous emanations are freely given off. Milk especially has a particular affinity for the poisonous sentor oxzote thus given off. It becomes charged with it, and in the meat and the milk so vitiated many of the malignant summer complaints so common in our midst have their origin.

Adults and children residing in healthy localities in town and country, and surrounded by all the comforts of life, complain constantly of dyspepsia, accompanied with more or less nervous depression. There is frequently a feeling of nausea and of weight and oppression about the chest. The drainage is suspected or the existence of malaria is attributed to the district. The afflicted family changes location with no ameliorating results. In point of fact they are suffering from chronic poisoning, and the refrigerator is the "snake in the grass."

Every observant housekeeper must have observed how quickly uncooked beef changes in a small refrigerator, especially when not kept constantly full of ice. The mischievous product comes from the lean portion, and as lean differs from fat chiefly in being charged with septonor nitrogen, it is plain that this septon must be at the bottom of the destructive work.

"The produce being sour," says Quincy, "the septon must be oxygenated, and thence it is inferred that the oxygen associated with it contains septic acid. And this septic acid, existing sometimes in a gaseous and sometimes in a liquid form, vitiates all food products that come near it, and gives rise to dysenteries and malignant fevers as their principal exciting cause."

The same observation applies to fish and fowl, the lean parts of which abound in septon, and are easily converted into pestilential poison by the action of the lead emanations in the varying temperature of the ordinary refrigerator.

It will therefore readily be seen why milk and butter so speedily manifest unpleasant consequences when kept any length of time in an ice box lined with lead. The lurking poison unfortunately is seldom perceptible to the taste, for it is the nature of the products of lead to impart rather a sweetish flavor to milk.

Lillian Russell

Answers to Queries.

S. M.—Any pure white soap is good for the skin. Highly colored and perfumed soaps sometimes make some skins burn after using it. Castile soap usually agrees with all skins. If the soap causes your face to feel drawn and dry and gives a burning sensation after using it, don's use it again, for this shows it does not agree with your skin.

EVA—Large pores can be closed. If they are clogged pores, first the dust and dirt must be removed before the pores can be closed. Cleanse the face thoroughly each night before retiring, first with a good cold cream, then with warm water and a good soap. Rinse well, first with warm and then cold water. Dry the face and then apply a good astringent lotion. The scars left from squeezing the pimples are bruises. One must be careful not to bruise the skin, for it always leaves a mark. You might try massaging the scars with a skin food. Send me a stamped addressed envelope and I shall send you the formula for the astringent lotion and skin food with massage.

W. E. W.—The first thing I would advise you to do is to sleep less and exercise more. Exercise is all you need, I am sure, to make your flesh firm. Try your best to stop worrying and being so despondent. Every one has their share of sorrows and troubles, but nothing makes one grow old more quickly than worry and constantly think of your past sorrows. I am sure if you would get interested in some outside interests you could throw off that despondent feeling. Get out into the open air more. Go for long walks, not alone, where you can only think of your past troubles, but with congenial companion. A change of surroundings may also do you a great deal of good. Can't you take your children and go into the country for awhile? This would do much good, I am sure. If you cannot do this, get interested in some special work or some club. Each day exercise as much as you can. A half hour's rest in the afternoon is all that is necessary. Eat plenty of good nourishing foods. The dumbbell and Indian club exercises are splendid. Spend time each day exercising with these. Get out as much as you can in the open air.

WOMEN APPEAL TO WILSON; URGE PEACE PLAN

WASHINGTON, Sept. 21—President Wilson today had before him for consideration a strong appeal that he lead a movement to end the war in Europe presented to him on behalf of fully one million women, members of suffrage organizations in 12 countries, including nearly all those engaged in the conflict. The plea was laid before the President by Mrs. Carrie Chapman-Catt of New York, president of the International Woman Suffrage Alliance, and Mme. Rosika Schwimmer of Budapest, secretary of the Alliance.

Requests that President Wilson take early steps to end the warfare were sent to the headquarters of the Alliance in London by suffrage associations in Australia, Canada, Denmark, Holland, Hungary, Italy, Norway, Russia, Sweden, Great Britain, West Germany of the United States.

The petition was accompanied by a letter to President Wilson from Mrs. Catt and Mme. Schwimmer.

CLUBWOMAN LEADER DIES IN CHICAGO.

CHICAGO, Sept. 21.—Mrs. Ella E. Lane Bowes, a leader among Illinois clubwomen, died yesterday, aged 64 years. Mrs. Bowes was the founder of the Chicago Culture Club, the West End Women's Club, the Tuesday Art Club and Travel Club, and was the founder and first president of the Chicago Country Club.

SUFFRAGE UNIONISTS TOPICS OF ATTACK.

WASHINGTON, Sept. 21.—The declaration of war by the Congressional Suffrage Union against all Democratic candidates for Congress in the states where women vote occasioned yesterday afternoon a slashing attack upon the union by Mrs. Arthur M. Dodge, president of the National Association of Woman's Suffrage. The union, according to Mrs. Dodge, "has no regard for patriotism," and because of petty resentment against the party in power for not having made woman suffrage a national institution, would like to "destroy able statesmen and deprive the public of the services of eminent men."

"COTTON SHOW" NOVEL PLAN OF MISS CLARK.

WASHINGTON, Sept. 21.—The crusade started by Miss Genevieve Champ Clark, daughter of the Speaker, to induce American women to wear cotton clothing and observe a cotton bargain sale week in October, bore fruit today in the capital, when a number of society women arranged to hold a national cotton fashion show here in October.

It will be modeled after the Paris fashion show, and Washington society women will design cotton gowns for exhibition. Furthermore, living models of society women will wear the new cotton fashions during the snow.

WOMAN IN CRASH ON ROAD TO HOSPITAL.

SAN FRANCISCO, Sept. 21.—A taxicab in which Mrs. Francis Smith, an invalid, of 27 Newman street, was being taken to the McNutt hospital, yesterday, collided with a Polk street car at Polk and Bush strteets. The car and auto were damaged and Mrs. Smith suffered from shock and is in a precarious condition.

Charles Nansen, 2361 Mission street, was the driver of the auto, and the Misses Mary and Nora Hughes, of 27 Newman street, were accompanying Mrs. Smith.

YOLO WOMEN AID FUND FOR STATUE.

SAN FRANCISCO, Sept. 21.—The fund for the Pioneer Mother monument, which is to be a feature of the Panama-Pacific International Exposition, later to be presented to the city, has been increased by a contribution of $105.10 from the Yolo County Auxiliary of the Woman's Board of the Exposition. The donation comes from Mrs. Lydia D. Lawhead, who added a personal contribution. This announcement was made by Miss Caroline A. Snook, treasurer of the Pioneer Mother Monument Association, who is receiving contributions in room 702, Exposition building.

AMERICAN WOMAN TELLS OF WAR SCENES.

SAN FRANCISCO, Sept. 21.—The experiences of Mrs. J. A. Sullivan, wife of a Boston artist living at Asolo, Italy, are typical of those of many citizens of the United States in neutral zones of the Continent. Charles Kauffman of 775 Bush street, has received two letters from Mrs. Sullivan, who is his sister. The first is dated a month ago. The second was written August 26.

"Every precaution for war is being made," writes Mrs. Sullivan in her first letter, "and all of the troops are being sent to the Austrian frontier. Surely Italy will side with France and England against Austria. Two days ago a motor bringing in several officers was a rather stirring event, as they bought up and carried off all the good looking and strongest horses. Poor Signor Roselli was almost in tears to see his good horses taken. They left us Rosina because she was rather old for war.

"No one expects an Austrian invasion into Italy. More likely there will be an Italian invasion into Austria, to get back their lost territory."

Hinting at the foreknowledge of the Germans of impending war she adds:

"I was told by a German official at Colonel Thompson's dinner last June that this war was coming on."

In the second letter she tells of economies practiced by the Americans at Browning's favorite mountain retreat, Asolo.

"We are perfectly safe here," she said. "Another Boston family living here, as well as the English families, remain in their houses. They also play tennis, have teas and drive with our good old horse, as usual. The horse is Rosina, formerly the family pet of the Brownings, too old for war."

MRS. BEN WOOLNER RETURNS FROM PARIS

City Attorney's Wife Warmly Welcomed in Oakland

MRS. BEN F. WOOLNER.

Among the Oaklanders who left Paris before the war and who has returned home was Mrs. Ben Woolner, wife of the city attorney of Oakland, who had been traveling in Europe for four months. Shortly after she bade good-bye to her friends in Paris the war was proclaimed.

Since her return home Mrs. Woolner has been extensively entertained and has been warmly welcomed by her numerous friends on this side of the bay.

WOMEN BECOME EXPERT IN PARLIAMENTARY LAW

Settlement of Complicated Emergencies Not to Be Left to the Few Hereafter

In these days of equal suffrage and too much oratory the necessity of intimate acquaintance with Parliamentary Law has become grimly apparent to women who feel stirred to public expression. That women are natural orators has never been doubted. It has been bitterly, crudely and stupidly complained of (even by clever persons) since speech was invented. Yet it is quite certain that they are not always "good form" in their eloquence. Every large club has its experienced speakers, ready to meet skillfully the most complicated emergencies of procedure. In the future, however, the number of the experts, will be increased. The clubs are, more and more, arenas for the discussion of public questions, measures and morals. And more and more the members intend to join in the discussion, instead of leaving it to a professional few.

For this reason a number of classes in Parliamentary Law and Social Speaking, which were organized last Friday at the Hotel Oakland by Miss Alice Fleenor, have interested many of the most prominent women in Oakland. The patronesses are: Mrs. Frank Havens, Mrs. Kendall Morgan, Miss Carrie Nicholson, Mrs. William E. Milwain, Mrs. Francis R. Musser, Mrs. George U. Tyson, Mrs. George De Golia, Mrs. George S. Wheaton, Mrs. Edward W. Engs, Mrs. Clarence Crowell, Miss Annie F. Brown, Mrs. Oscar Long, Mrs. Sam Bell Wakefield, Mrs. Henry Rosenfeld, Miss Mabel Gray, Mrs. F. P. Cutting, Mrs. L. P. Crane, Mrs. S. Browder, Mrs. Mark Requa and Mrs. Thomas H. Reed.

✿ ✿ ✿

EBELL CLUB.

At the Ebell meeting tomorrow afternoon at 2:30 o'clock, the program arranged by the receiving hostess, Mrs. E. C. Hager, will consist of "Little Stories of the Street and Town," told by Miss Anne Kavanaugh.

Miss Kavanugh is of Chicago originally, but more recently from Los Angeles, where she has appeared before the leading clubs. Her specialty is character interpretation, and she has selected for the Ebell audience original stories, many of which are in dialect. In addition extracts will be given from Rudyard Kipling O. Henry, and the California author, Peter Kyne.

Assisting Mrs. Hagar on the receiving committee will be Miss Sarah Horton, Mrs. R. M. Anthony, Mrs. John Beckwith, Mrs John Hoyt, Mrs. Harry Benner, Mrs. Charles Gray, Mrs. R. H. Chamberlain, Mrs. Arthur Breed, Mrs. H. P. Carleton, Mrs. W. H. Chickering, Mrs. A. L. Cunningham, Mrs. Samuel Taylor, Mrs. Guy Earl, Mrs. F. T. McHenry, Mrs. W. E. Sharon, Mrs. T. C. Coogan, Miss Imogene Hawley, Mrs. Anna Farcells, Mrs. J. B. Richardson, Mrs. A. R. Dabney, and Mrs. Theresa A. Gaytes. Many guests will attend the affair.

✿ ✿ ✿

LAKEVIEW WOMAN'S CLUB.

The Lakeview Woman's Club will hold the regular monthly meeting Monday afternoon, October 5, in the Lakeview Assembly Hall, with Mrs Frank Ball presiding. It is one of the aims of this organization to have the city divided into school districts, but the matter has been dropped for the present to take up the more pressing problems of the Lakeview school, its crowded condition particularly. Among the members of the club are Mrs. E. Boyes, Mrs. P. J. McManus, Mrs. A. W. Baker, Mrs. Arthur Anderson, Miss O. A. Arnold, Mrs. J. M. Bonner, Mrs. A. S. Baumgartner and Mrs. Hugh Hogan.

✿ ✿ ✿

BERKELEY CLUB.

The Berkeley Club will meet Thursday afternoon, September 24, at the residence of Mrs. M. H. Olds.

✿ ✿ ✿

MOTHERS' CHARITABLE SOCIETY.

Members of the Mothers' Charitable Society met this afternoon at the residence of Mrs. Lucy Dhivard to consider electing a delegate to the Oakland Center. On account of the absence from town of the president, Mrs. Helen Jones, and of the chairman, Mrs. G. Withers, no special discussions were taken up.

Madame Ise'bell

Given Advice on Removing Superflous Hair From the Arms—Electric Needle Expensive Method—Home Remedy Is Given

MY CORRESPONDENCE.

Madame Ise'bell,

Will you tell me if there is anything that will remove superfluous hair from the arms permanently. I am told that many remedies only remove the hair for the time being; then it all comes back thicker than ever. I would appreciate it so much if you would oblige me.

Superfluous hair seems to be a common trouble judging from the number of letters I get regarding it. The short sleeved, very thin blouses worn now present a reason why women should object to it on the arms or in the arm pits, and it is possible to get a good depilatory that will remove this without irritation or harm to the skin. Whether the hair returns depends very much on the nature of the hair. If the hair is light, growing from the surface skin so the depilatory can reach the roots it will not return; if the hair grows from the subcutaneous tissue, it is quite a different matter, for, while the surface hair will be removed, it is more difficult to kill the roots.

The electric needle in the hands of a skilled operator will reach and destroy the root of any hair no matter how deeply embedded it is. But this operation, known as electrolysis, is expensive.

A HOME METHOD.

A harmless and easy method of treating superfluous hair that is sometimes successful is by applications of peroxide of hydrogen and ammonia. Ask for peroxide of hydrogen full strength and fresh and fill a bottle two-thirds with this; add sufficient household ammonia to fill the bottle. Ammonia is not good for hair and little by little will kill it and peroxide will bleach the hair so it is not not so noticeable as when dark.

REALLY A DISEASE.

Superfluous hair on the face is really a disease, that is, it is an abnormal condition of the skin cells that causes them to send forth hairs where nature has taught us to expect nothing of the sort. This malady sometimes takes an acute form, as witnessed by the bearded ladies of the circus sideshows.

Dermatologists are not able to decide on the cause of this. Popular opinion often lays it to the use of toilet creams, but there is no scientific data to back up this idea. The presence of superfluous hair on the face is more noticeable as women approach middle life and one theory concerning it is that it may be due to certain cellular changes that occur at that time.

Mme. Ise'bell

Blood Sufferers Want to Know

The Light is Turned on to a Subject of Darkness.

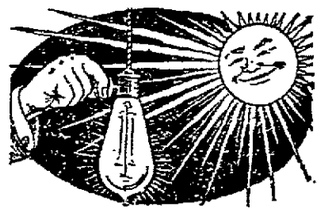

The mere fact that S. S. S., the famous blood purifier, drives out disease is a world's story, a topic of conversation wherever men get together.

They wonder why, simply because most remedies are mystified and put before them as "discoveries." The facts are that we pay too much attention to possibilities and not enough to real, homespun accomplishment. S. S. S. is a remedy of our fathers. It has a history that is written deeply in men's minds because it has done the work, driven out deep seated disease, revived hope, put the O. K. on appearance and clamped down tight any effort of germs to get the upper hand. Any sore spot on the skin is an immediate demand for S. S. S. since the first principle of this famous remedy is to strike out for places of trouble. This is a physiological fact and S. S. S. is true to the workings of our body.

Get a bottle of S. S. S. today at any druggist and begin blood health. It will master any blood disease and do it in a way to emphasize its influence. And if you would like definite advice write The Swift Specific Co., 56 Swift Bldg., Atlanta, Ga. Their medical department is where most people find such advice that puts them on the straight road.

MOSBACHER'S
CLOAK AND SUIT HOUSE
517-519 FOURTEENTH ST.

Special Sale Tuesday

Women's and Misses'

SUITS

$17.50

All new and up-to-the-minute styles in Poplin, Broadcloth and Serge. Colors—black, navy, migre brown, Russian green and beet-root. These Suits are positively $25.00 and $30.00 values.

$17.50 INCLUDES FREE ALTERATIONS

No Place Like "MOSBACHER'S" For Values.

517-519 Fourteenth St.

Nadine Face Powder

(In Green Boxes Only)

Makes The Complexion Beautiful

Producing that soft, velvety freshness so much admired. Money refunded if not entirely pleased. Nadine is pure and harmless and adheres until washed off. Blends out blemishes; prevents sunburn and sallow of discolorations. A million delighted users endorse the delicate tints, Flesh, Pink, Brunette, White.

By Toilet Counters or Mail, 50c.

National Toilet Company, Paris, Tenn.

Sold by The Owl Drug Co. and other toilet counters.

Mansfeldt Recitals

Sequoia Hall, 1725 Washington St., San Francisco.

Second recital Tuesday, September 22; third and fourth recitals, October 13, November 3, 8:15 p. m. Admission $1. Season Tickets $1.50. For sale at Sherman Clay & Co.'s, San Francisco.